



# FACHADAS

SERIE NACIONAL  
SERIE 8000  
SERIE MODULAR 350  
SERIE MODULAR 4PLG  
SERIE MODULAR 8PLG

V-02

- ▶ FACHADA STICK
- ▶ FACHADA MODULAR



Descargue el PDF

# FACHADA

## SERIE 8000

### PERFILES

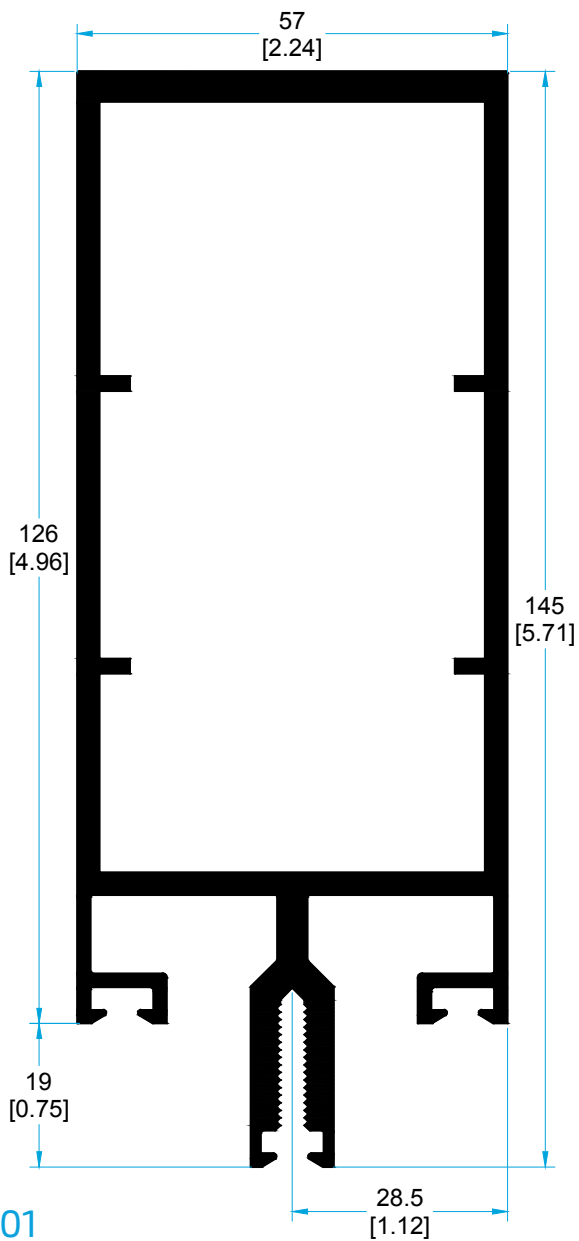

8001

MONTANTE FACHADA CLÁSICA.

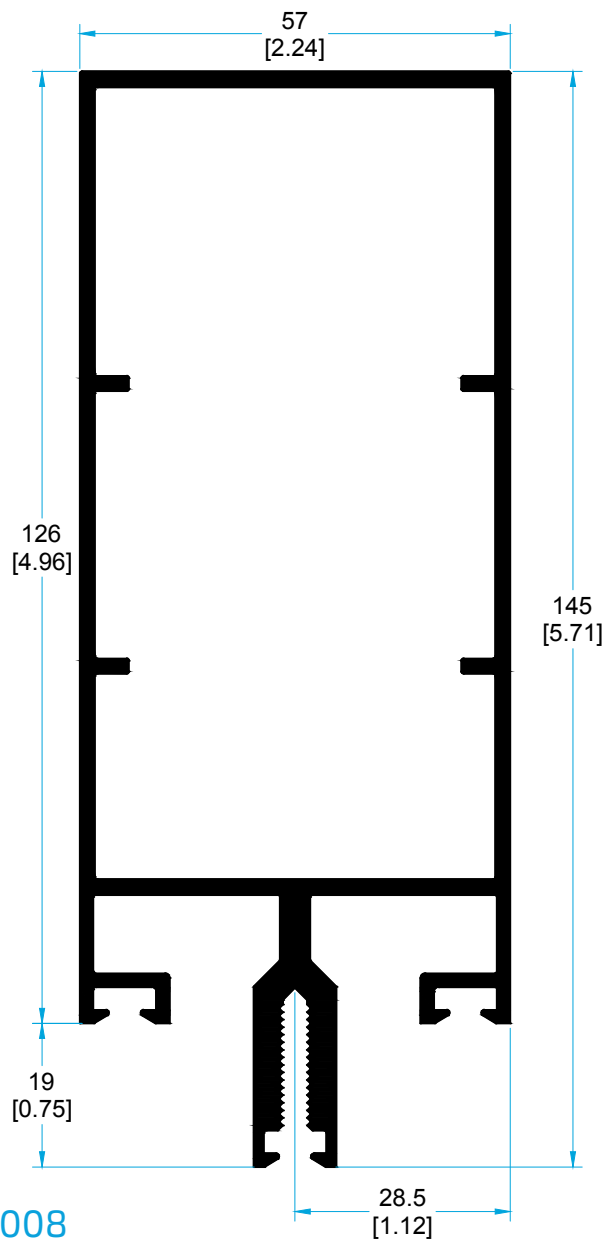

8008

MONTANTE FACHADA LIGERA.

MEDIDAS EN MILÍMETROS ESCALA 1:1  
MEDIDAS EN PULGADAS



# SERIE 8000

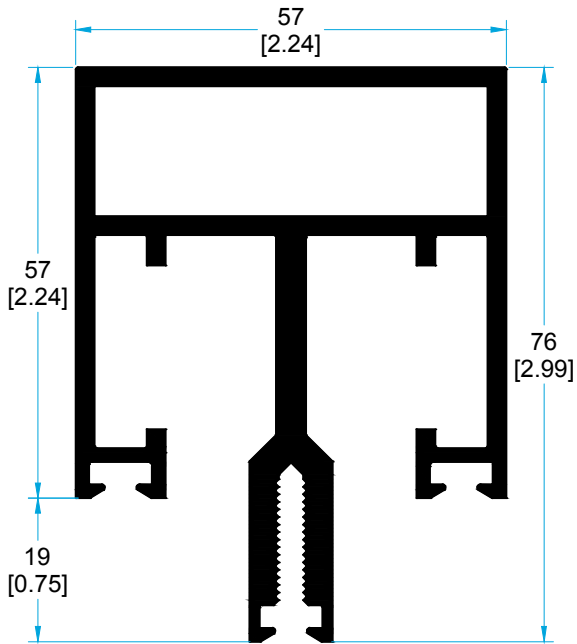

**8002**

TRAVESAÑO FACHADA

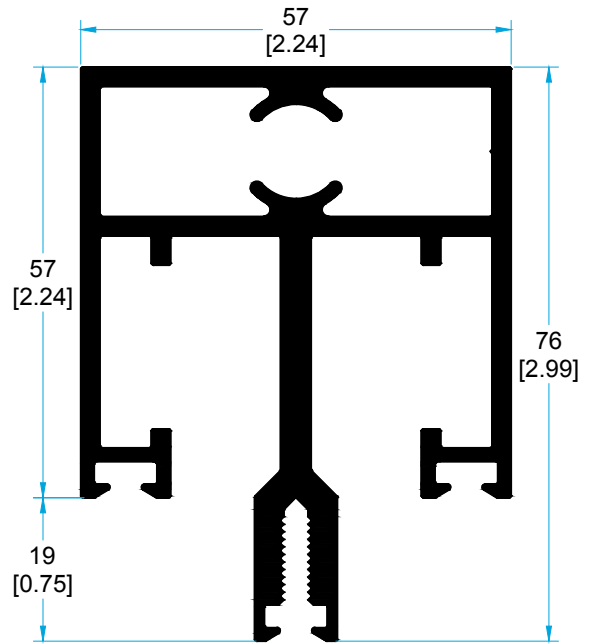

**8009**

TRAVESAÑO FACHADA ANTIVUELCO

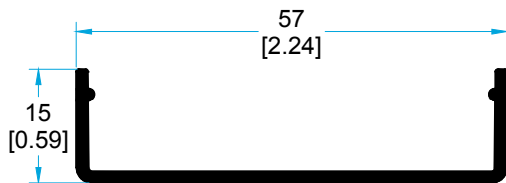

**8003**

TAPA BAJA.

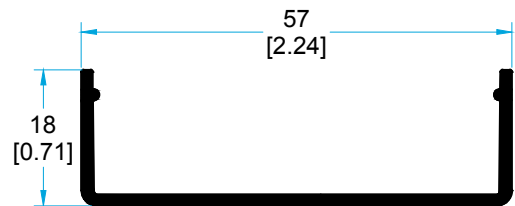

**8004**

TAPA ALTA.

# FACHADA

## SERIE 8000

### PERFILES

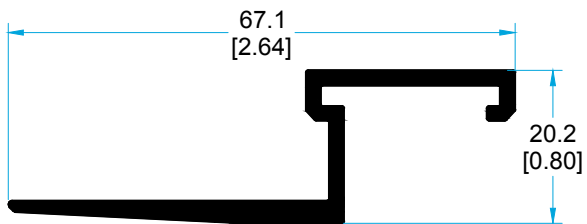

**70842**

PESTAÑA PROLONGADORA.

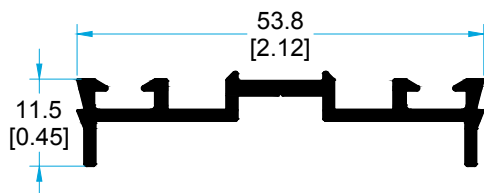

**8005**

PORTAVIDRIO.

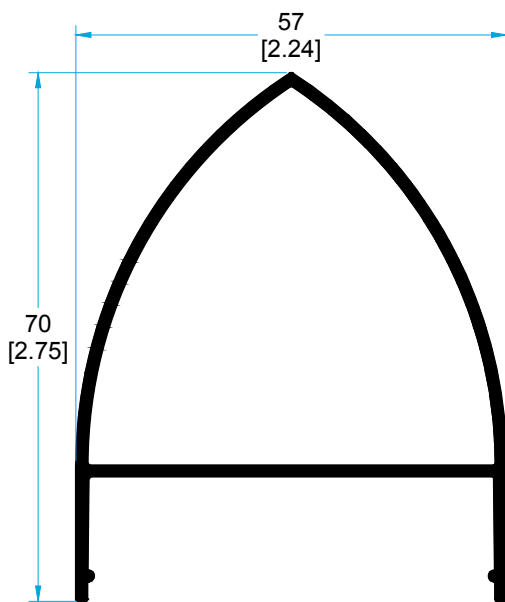

**8006**

TAPA ELIPTICA.

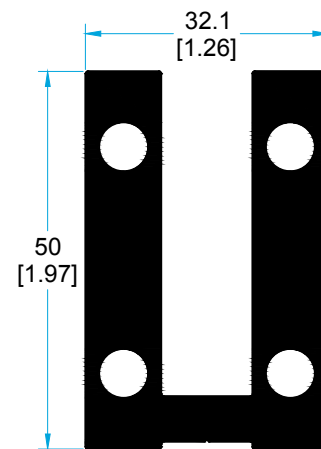

**8007**

UNIÓN TIPO 'U'.

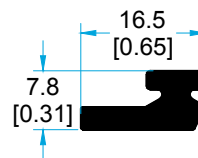

**2650**

PERFIL ADAPTADOR PARA VIDRIO.

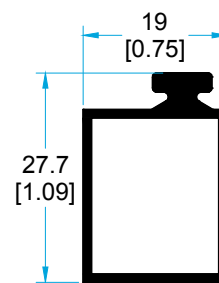

**70841**

PERFIL COMPLEMENTO.

MEDIDAS EN MILÍMETROS ESCALA 1:1  
MEDIDAS EN PULGADAS



# SERIE 8000

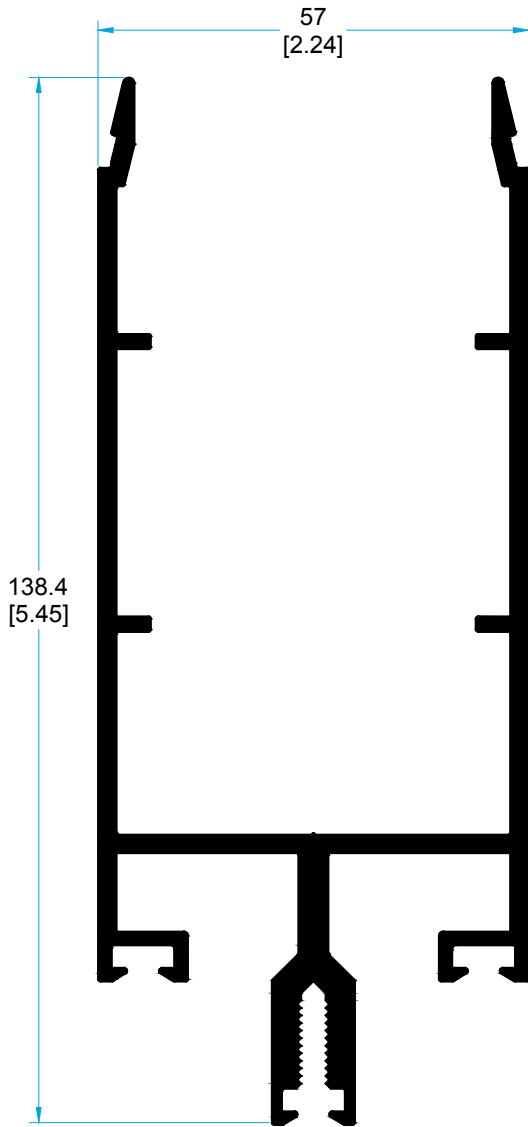

**71340**

MONTANTE FACHADA ABIERTO.

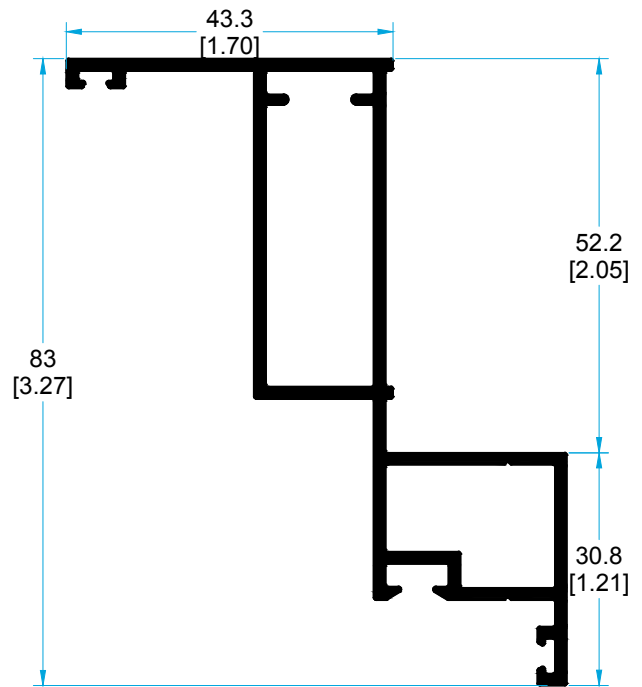

**72930**

MARCO VENTILA A HUESO.

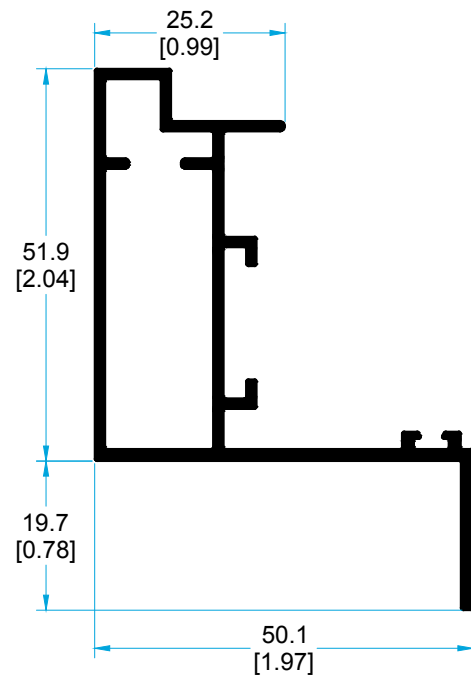

**72929**

HOJA VENTILA A HUESO.

# FACHADA

## SERIE 8000

### PERFILES

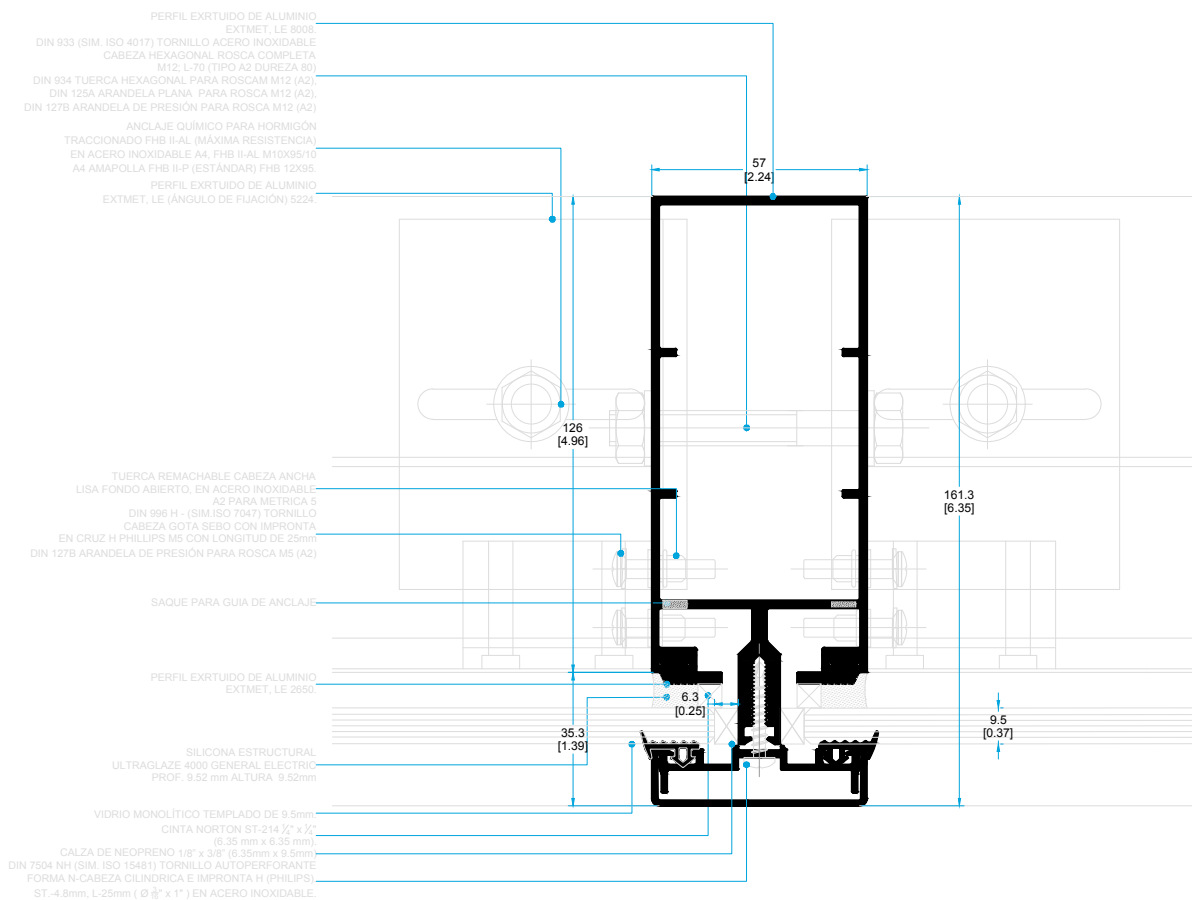

MEDIDAS EN MILÍMETROS ESCALA 1:2  
MEDIDAS EN PULGADAS



# SERIE 8000

## DETALLE VENTILA PARALELA A HUESO

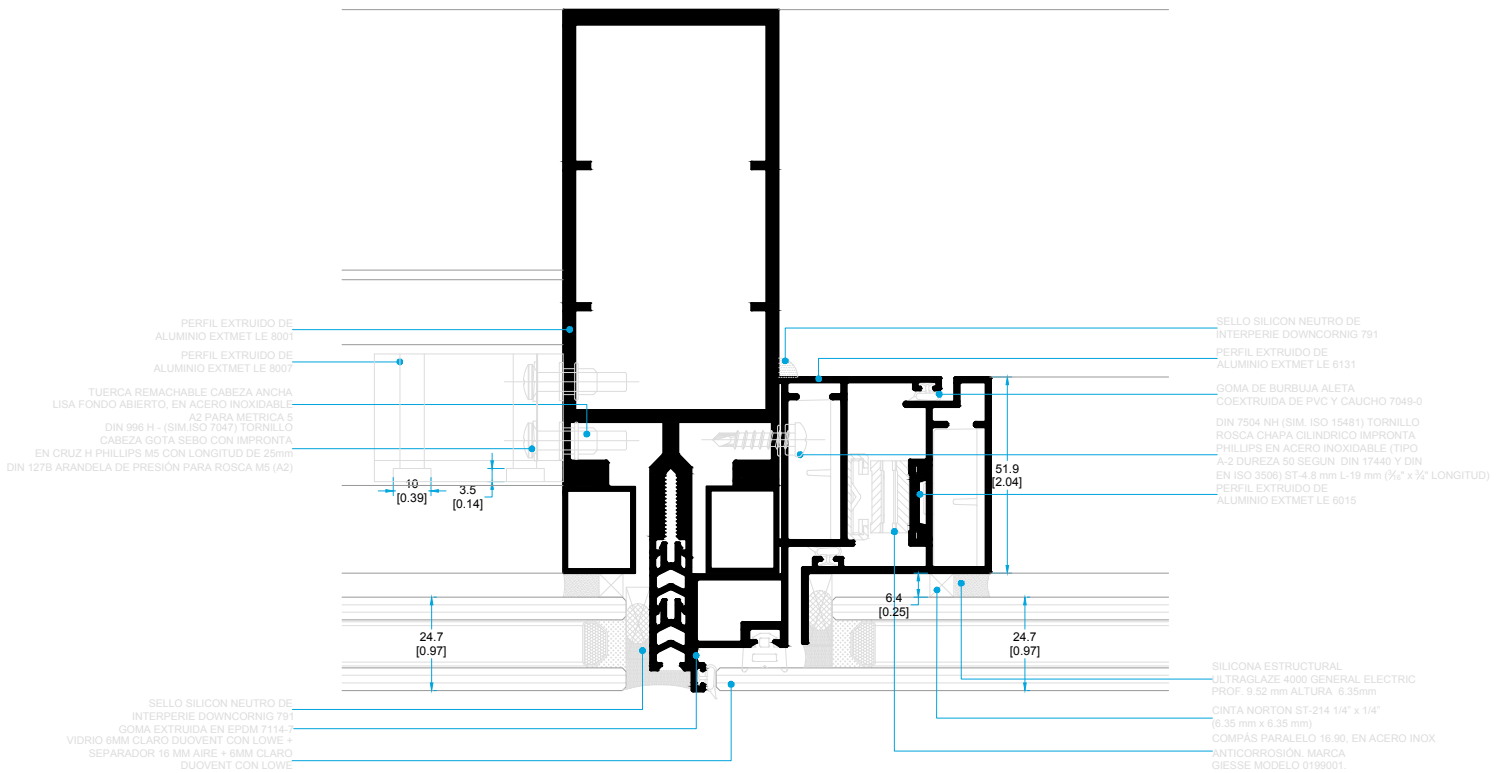

# FACHADA

## SERIE 8000

### DETALLE ENTRELOSA

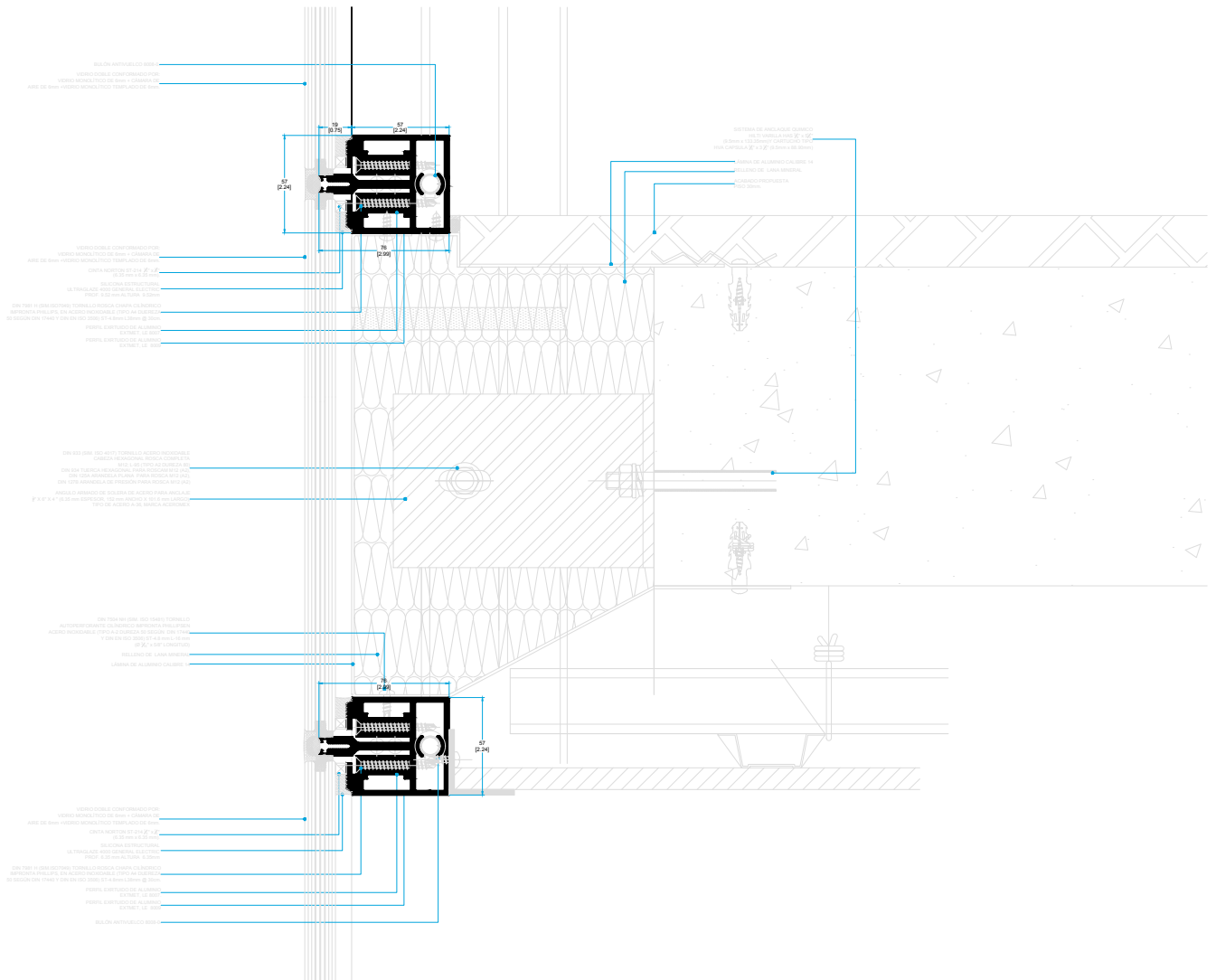

MEDIDAS EN MILÍMETROS ESCALA 1:2  
 MEDIDAS EN PULGADAS



# SERIE 8000

## MECANIZADOS

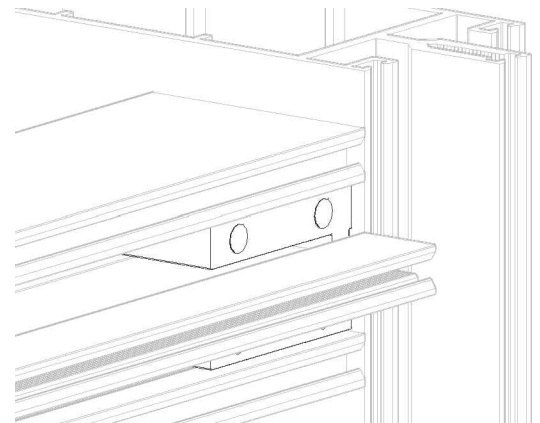
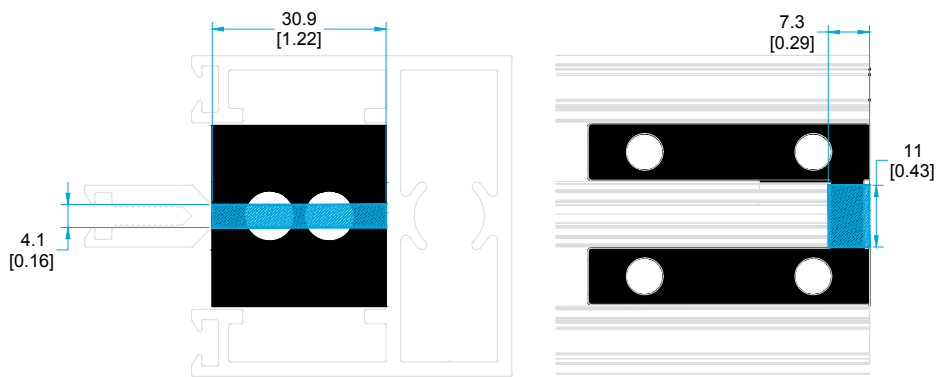

MECANIZADO UNIÓN TRAVESAÑO-MONTANTE .

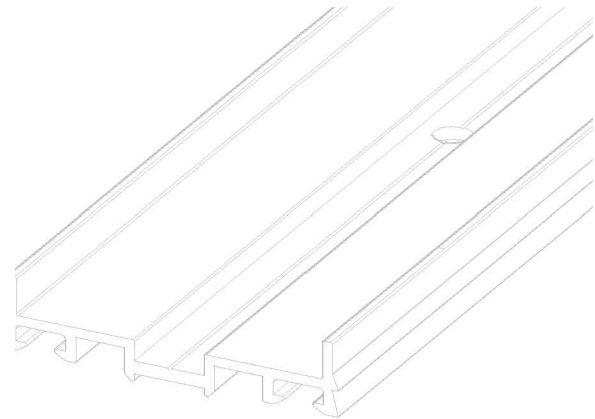
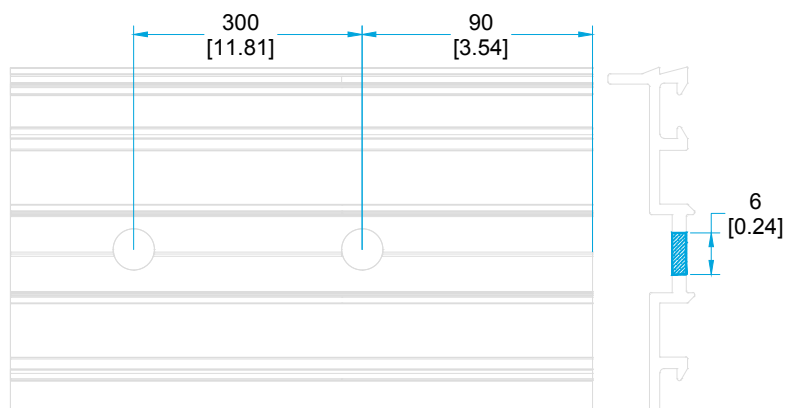

MECANIZADO DEL PORTAVIDRIO VERTICAL Y HORIZONTAL PARA FIJACIÓN AL MONTANTE Y TRAVESAÑO.

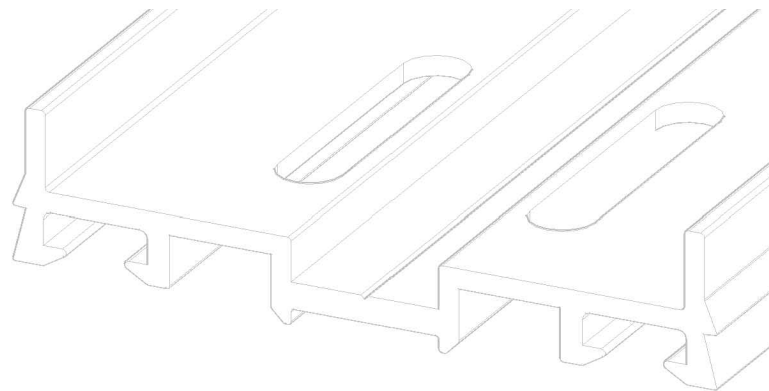
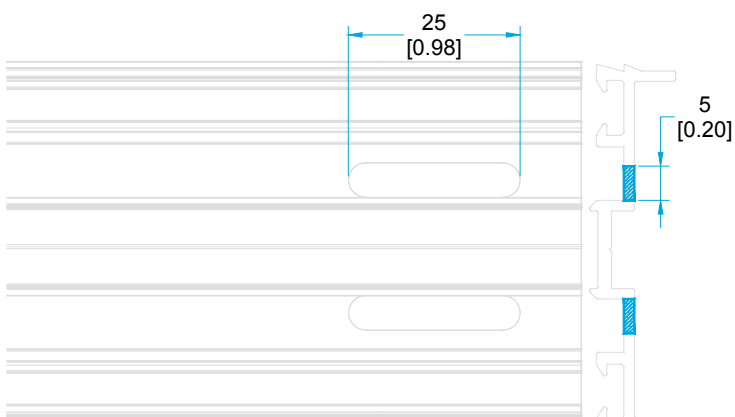

MECANIZADO DEL PORTAVIDRIO VERTICAL PARA VENTILACIÓN.

# FACHADA

## SERIE 8000

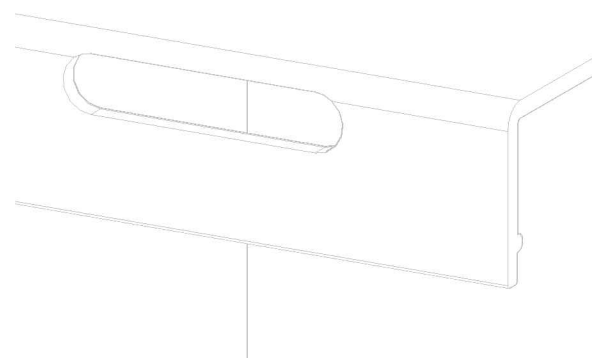
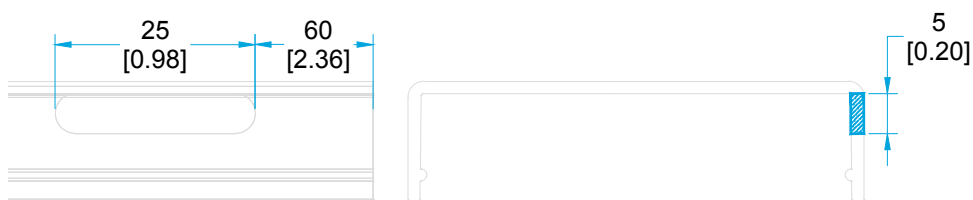
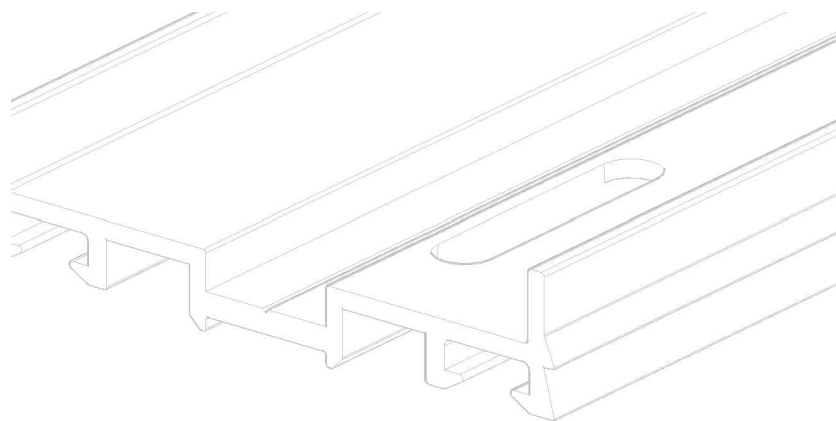
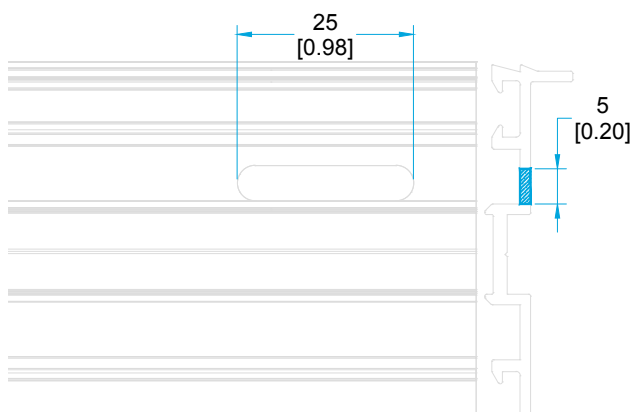

MECANIZADO DEL PORTAVIDRIO Y TAPA HORIZONTAL PARA DRENAJE DEL AGUA Y CONDENSACIÓN.

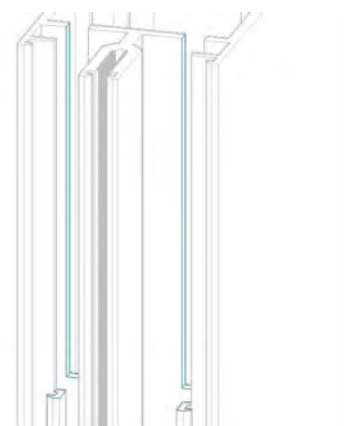
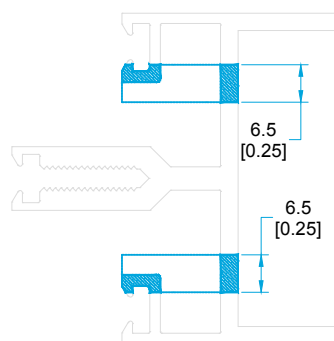
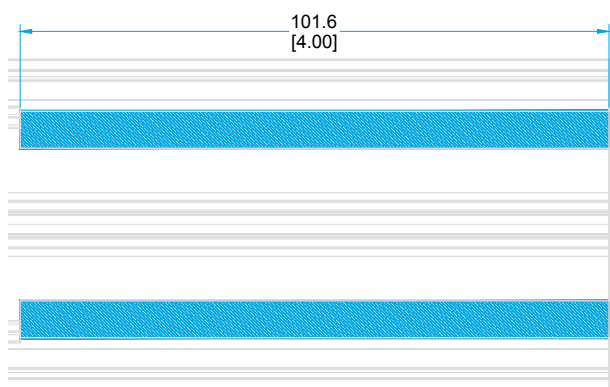

MECANIZADO PARA GUÍA DE ANCLAJE.



SERIE 8000

MECANIZADOS

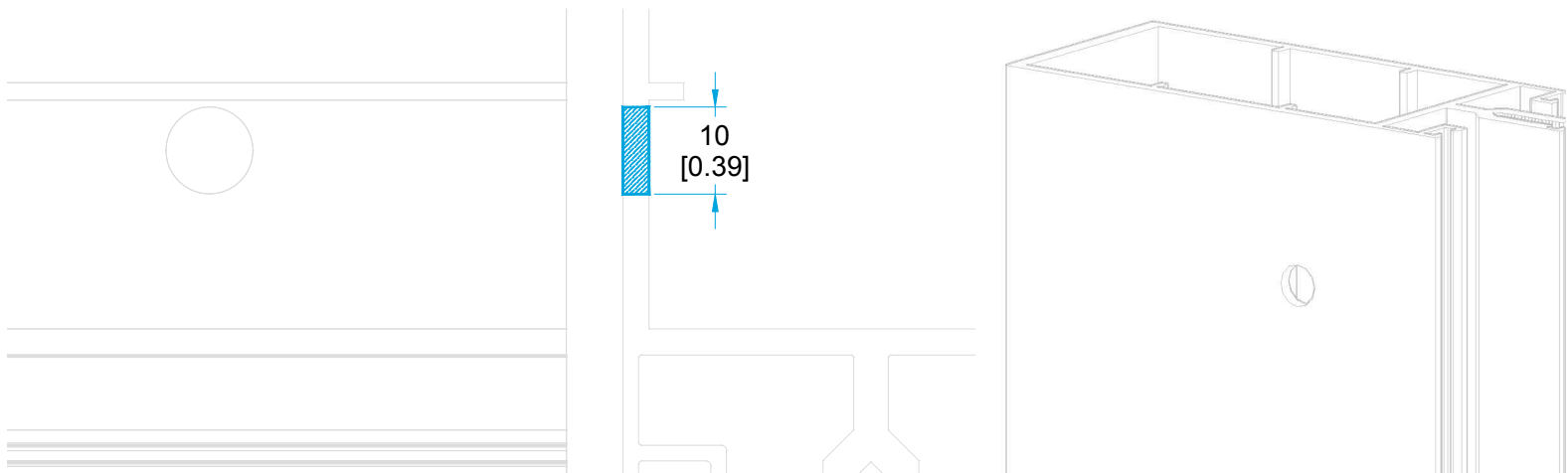

MECANIZADO BULÓN ANTIVUELCO.

# FACHADA

## SERIE 8000

### ENSAMBLE TIPO

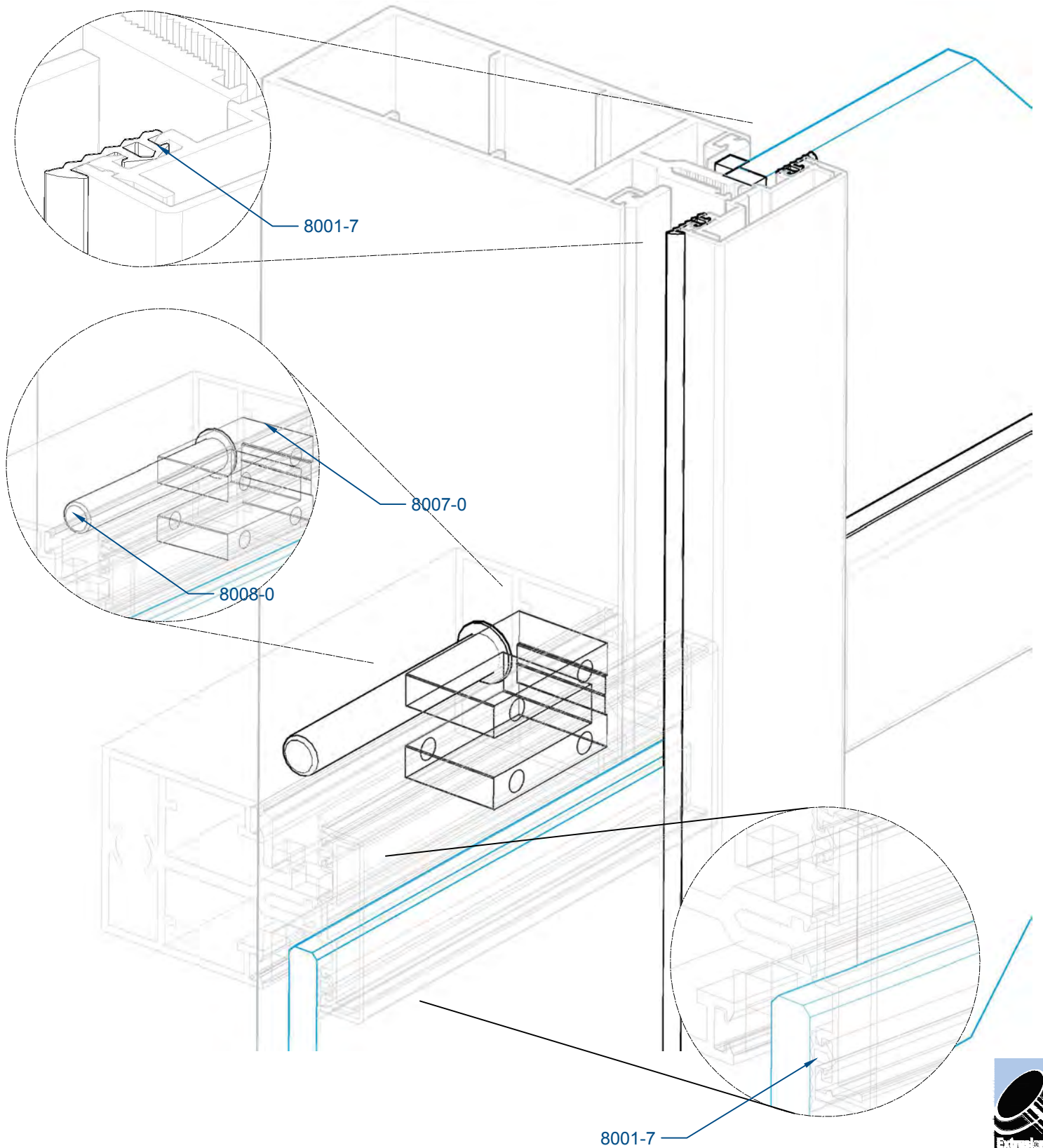

# SERIE 8000

## DESCUENTOS PARA VIDRIO

(siempre y cuando se use calzo mostrado de 6.35mm)

Distancia entre Montantes.

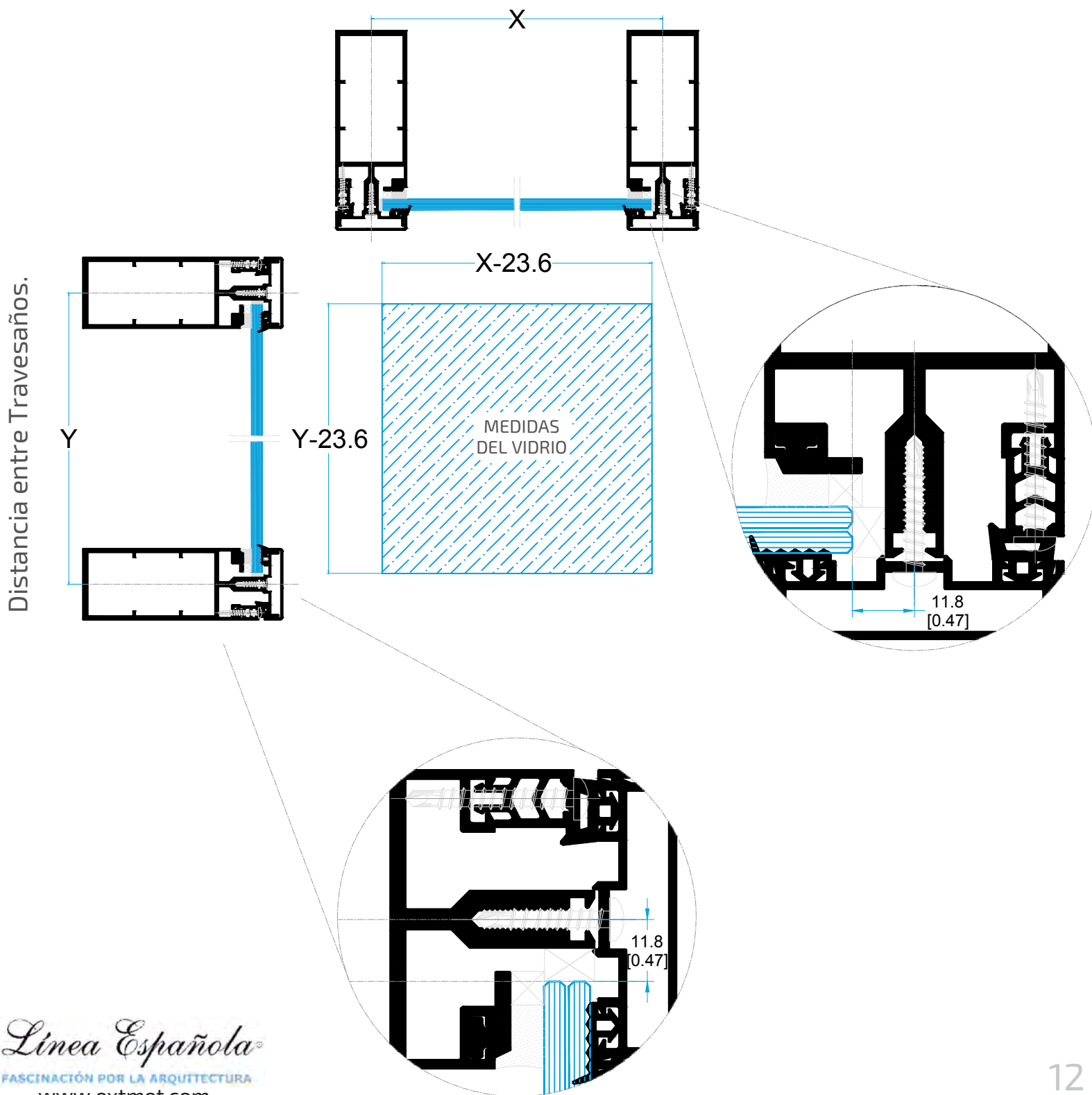

### ACRISTALAMIENTOS

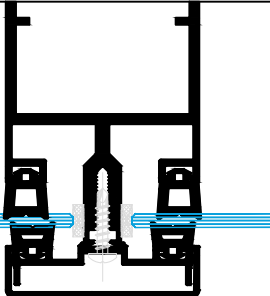
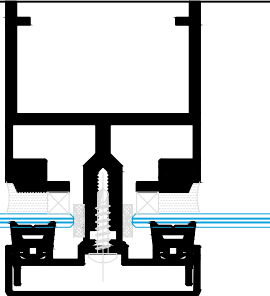
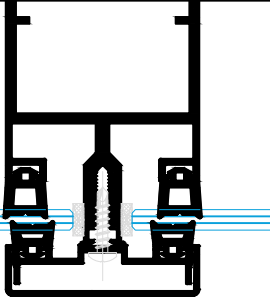
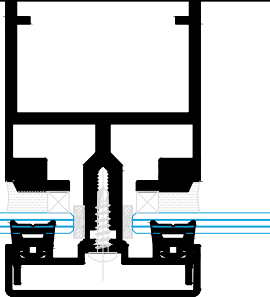
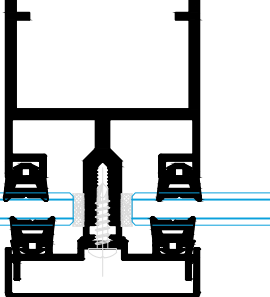
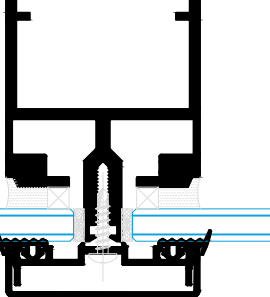
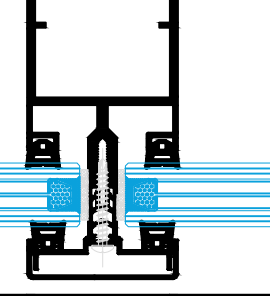
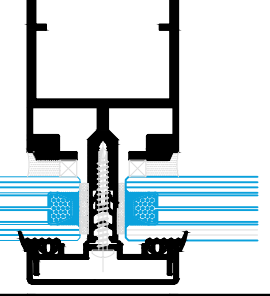
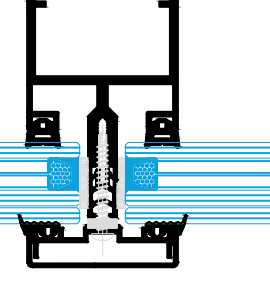
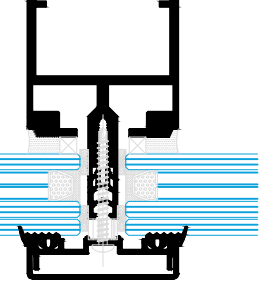
	<table border="1"> <thead> <tr> <th colspan="2">COMPONENTES</th> </tr> </thead> <tbody> <tr> <td>PERFILES</td> <td>8001, 8003, 8005.</td> </tr> <tr> <td>CINTA</td> <td>N/A</td> </tr> <tr> <td>EMPAQUES</td> <td>7114-7 7113-7</td> </tr> <tr> <td>CRISTAL</td> <td>4mm.</td> </tr> </tbody> </table>	COMPONENTES		PERFILES	8001, 8003, 8005.	CINTA	N/A	EMPAQUES	7114-7 7113-7	CRISTAL	4mm.		<table border="1"> <thead> <tr> <th colspan="2">COMPONENTES</th> </tr> </thead> <tbody> <tr> <td>PERFILES</td> <td>8001, 8003, 8005, 2650.</td> </tr> <tr> <td>CINTA</td> <td>6.35mm</td> </tr> <tr> <td>EMPAQUES</td> <td>7113-7</td> </tr> <tr> <td>CRISTAL</td> <td>4mm.</td> </tr> </tbody> </table>	COMPONENTES		PERFILES	8001, 8003, 8005, 2650.	CINTA	6.35mm	EMPAQUES	7113-7	CRISTAL	4mm.
COMPONENTES																							
PERFILES	8001, 8003, 8005.																						
CINTA	N/A																						
EMPAQUES	7114-7 7113-7																						
CRISTAL	4mm.																						
COMPONENTES																							
PERFILES	8001, 8003, 8005, 2650.																						
CINTA	6.35mm																						
EMPAQUES	7113-7																						
CRISTAL	4mm.																						
	<table border="1"> <thead> <tr> <th colspan="2">COMPONENTES</th> </tr> </thead> <tbody> <tr> <td>PERFILES</td> <td>8001, 8003, 8005.</td> </tr> <tr> <td>CINTA</td> <td>N/A</td> </tr> <tr> <td>EMPAQUES</td> <td>7113-7 7113-7</td> </tr> <tr> <td>CRISTAL</td> <td>6mm.</td> </tr> </tbody> </table>	COMPONENTES		PERFILES	8001, 8003, 8005.	CINTA	N/A	EMPAQUES	7113-7 7113-7	CRISTAL	6mm.		<table border="1"> <thead> <tr> <th colspan="2">COMPONENTES</th> </tr> </thead> <tbody> <tr> <td>PERFILES</td> <td>8001, 8003, 8005, 2650.</td> </tr> <tr> <td>CINTA</td> <td>6.35mm</td> </tr> <tr> <td>EMPAQUES</td> <td>7113-7</td> </tr> <tr> <td>CRISTAL</td> <td>6mm.</td> </tr> </tbody> </table>	COMPONENTES		PERFILES	8001, 8003, 8005, 2650.	CINTA	6.35mm	EMPAQUES	7113-7	CRISTAL	6mm.
COMPONENTES																							
PERFILES	8001, 8003, 8005.																						
CINTA	N/A																						
EMPAQUES	7113-7 7113-7																						
CRISTAL	6mm.																						
COMPONENTES																							
PERFILES	8001, 8003, 8005, 2650.																						
CINTA	6.35mm																						
EMPAQUES	7113-7																						
CRISTAL	6mm.																						
	<table border="1"> <thead> <tr> <th colspan="2">COMPONENTES</th> </tr> </thead> <tbody> <tr> <td>PERFILES</td> <td>8001, 8003, 8005.</td> </tr> <tr> <td>CINTA</td> <td>N/A</td> </tr> <tr> <td>EMPAQUES</td> <td>7113-7</td> </tr> <tr> <td>CRISTAL</td> <td>9.5mm.</td> </tr> </tbody> </table>	COMPONENTES		PERFILES	8001, 8003, 8005.	CINTA	N/A	EMPAQUES	7113-7	CRISTAL	9.5mm.		<table border="1"> <thead> <tr> <th colspan="2">COMPONENTES</th> </tr> </thead> <tbody> <tr> <td>PERFILES</td> <td>8001, 8003, 8005, 2650.</td> </tr> <tr> <td>CINTA</td> <td>6.35mm</td> </tr> <tr> <td>EMPAQUES</td> <td>8001-7</td> </tr> <tr> <td>CRISTAL</td> <td>9.5mm.</td> </tr> </tbody> </table>	COMPONENTES		PERFILES	8001, 8003, 8005, 2650.	CINTA	6.35mm	EMPAQUES	8001-7	CRISTAL	9.5mm.
COMPONENTES																							
PERFILES	8001, 8003, 8005.																						
CINTA	N/A																						
EMPAQUES	7113-7																						
CRISTAL	9.5mm.																						
COMPONENTES																							
PERFILES	8001, 8003, 8005, 2650.																						
CINTA	6.35mm																						
EMPAQUES	8001-7																						
CRISTAL	9.5mm.																						
	<table border="1"> <thead> <tr> <th colspan="2">COMPONENTES</th> </tr> </thead> <tbody> <tr> <td>PERFILES</td> <td>8001, 8003, 8005.</td> </tr> <tr> <td>CINTA</td> <td>N/A</td> </tr> <tr> <td>EMPAQUES</td> <td>7113-7 8002-7</td> </tr> <tr> <td>CRISTAL</td> <td>6+12+6mm.</td> </tr> </tbody> </table>	COMPONENTES		PERFILES	8001, 8003, 8005.	CINTA	N/A	EMPAQUES	7113-7 8002-7	CRISTAL	6+12+6mm.		<table border="1"> <thead> <tr> <th colspan="2">COMPONENTES</th> </tr> </thead> <tbody> <tr> <td>PERFILES</td> <td>8001, 8003, 8005, 2650.</td> </tr> <tr> <td>CINTA</td> <td>6.35mm</td> </tr> <tr> <td>EMPAQUES</td> <td>8001-7 8002-7</td> </tr> <tr> <td>CRISTAL</td> <td>6+12+6mm.</td> </tr> </tbody> </table>	COMPONENTES		PERFILES	8001, 8003, 8005, 2650.	CINTA	6.35mm	EMPAQUES	8001-7 8002-7	CRISTAL	6+12+6mm.
COMPONENTES																							
PERFILES	8001, 8003, 8005.																						
CINTA	N/A																						
EMPAQUES	7113-7 8002-7																						
CRISTAL	6+12+6mm.																						
COMPONENTES																							
PERFILES	8001, 8003, 8005, 2650.																						
CINTA	6.35mm																						
EMPAQUES	8001-7 8002-7																						
CRISTAL	6+12+6mm.																						
	<table border="1"> <thead> <tr> <th colspan="2">COMPONENTES</th> </tr> </thead> <tbody> <tr> <td>PERFILES</td> <td>8001, 8003, 8005.</td> </tr> <tr> <td>CINTA</td> <td>N/A</td> </tr> <tr> <td>EMPAQUES</td> <td>7113-7 8002-7 8001-7</td> </tr> <tr> <td>CRISTAL</td> <td>6+12+6+6mm.</td> </tr> </tbody> </table>	COMPONENTES		PERFILES	8001, 8003, 8005.	CINTA	N/A	EMPAQUES	7113-7 8002-7 8001-7	CRISTAL	6+12+6+6mm.		<table border="1"> <thead> <tr> <th colspan="2">COMPONENTES</th> </tr> </thead> <tbody> <tr> <td>PERFILES</td> <td>8001, 8003, 8005, 2650.</td> </tr> <tr> <td>CINTA</td> <td>6.35mm</td> </tr> <tr> <td>EMPAQUES</td> <td>8001-7 8002-7</td> </tr> <tr> <td>CRISTAL</td> <td>6+12+6+6mm.</td> </tr> </tbody> </table>	COMPONENTES		PERFILES	8001, 8003, 8005, 2650.	CINTA	6.35mm	EMPAQUES	8001-7 8002-7	CRISTAL	6+12+6+6mm.
COMPONENTES																							
PERFILES	8001, 8003, 8005.																						
CINTA	N/A																						
EMPAQUES	7113-7 8002-7 8001-7																						
CRISTAL	6+12+6+6mm.																						
COMPONENTES																							
PERFILES	8001, 8003, 8005, 2650.																						
CINTA	6.35mm																						
EMPAQUES	8001-7 8002-7																						
CRISTAL	6+12+6+6mm.																						

# SERIE 8000

	<b>COMPONENTES</b>			<b>COMPONENTES</b>	
	PERFILES	8001, 8003, 8005.		PERFILES	8001, 8003, 8005, 2650.
	CINTA	N/A		CINTA	6.35mm
	EMPAQUES	7114-7 8001-7		EMPAQUES	8001-7
	CRISTAL	4+4mm.		CRISTAL	6+6mm.
	<b>COMPONENTES</b>			<b>COMPONENTES</b>	
	PERFILES	8001, 8003, 8005.		PERFILES	8001, 8003, 8005, 2650.
	CINTA	N/A		CINTA	6.35mm
	EMPAQUES	7113-7 8001-7		EMPAQUES	7113-7 8002-7
	CRISTAL	6+6mm.		CRISTAL	9.5+9.5mm.
	<b>COMPONENTES</b>			<b>COMPONENTES</b>	
	PERFILES	8001, 8003, 8005.		PERFILES	8001, 8003, 8005, 2650.
	CINTA	N/A		CINTA	6.35mm
	EMPAQUES	7113-7 7114-7 8002-7		EMPAQUES	8001-7 8002-7
	CRISTAL	9.5+9.5mm.		CRISTAL	6+16+6mm.
	<b>COMPONENTES</b>			<b>COMPONENTES</b>	
	PERFILES	8001, 8003, 8005.		PERFILES	8001, 8003, 8005.
	CINTA	N/A		CINTA	N/A
	EMPAQUES	7113-7 8002-7		EMPAQUES	7113-7 8002-7
	CRISTAL	6+16+6mm.		CRISTAL	6+6+6+6mm.
	<b>COMPONENTES</b>			<b>COMPONENTES</b>	
	PERFILES	8001, 8003, 8005, 2650.		PERFILES	8001, 8003, 8005.
	CINTA	6.35mm		CINTA	N/A
	EMPAQUES	8001-7		EMPAQUES	7113-7 8002-7
	CRISTAL	4+4mm.		CRISTAL	9.5+9.5+9.5mm.

### ACRISTALAMIENTOS

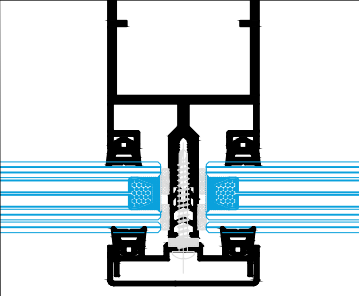
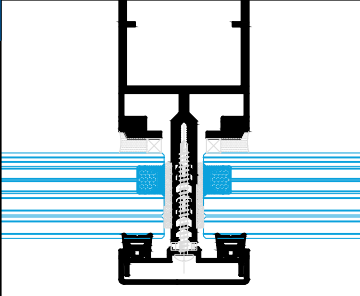
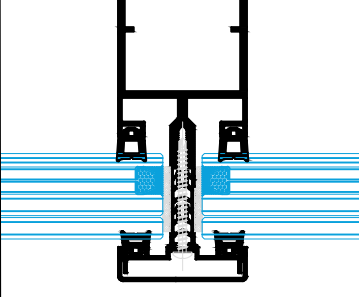
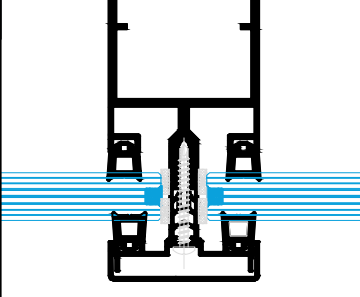
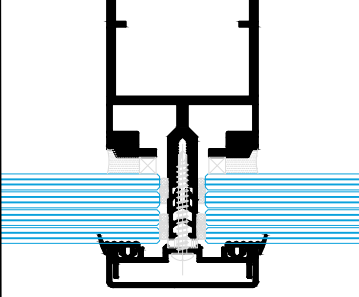
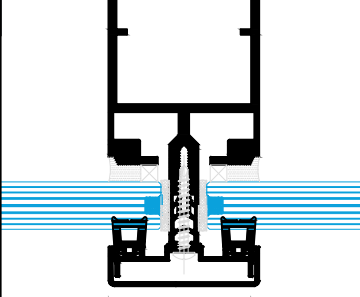
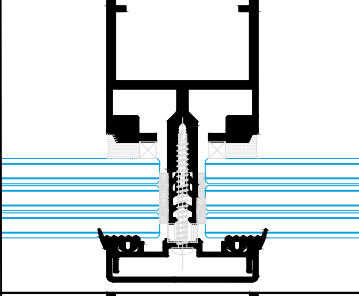
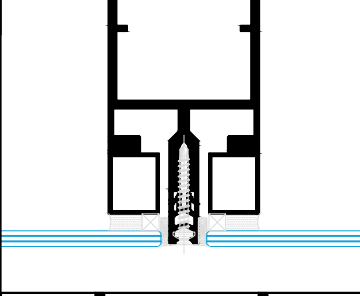
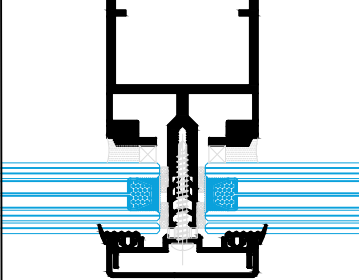
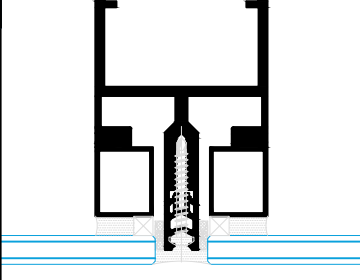
	<b>COMPONENTES</b>			<b>COMPONENTES</b>	
	PERFILES	8001, 8003, 8005.		PERFILES	8001, 8003, 8005, 2650.
	CINTA	N/A		CINTA	6.35mm
	EMPAQUES	7113-7 8002-7		EMPAQUES	7113-7 8002-7
	CRISTAL	6+12+4+4mm.		CRISTAL	6+12+9.5+9.5mm.
	<b>COMPONENTES</b>			<b>COMPONENTES</b>	
	PERFILES	8001, 8003, 8005.		PERFILES	8001, 8003, 8005.
	CINTA	N/A		CINTA	N/A
	EMPAQUES	7114-7 7113-7 8002-7		EMPAQUES	7114-7 8002-7
	CRISTAL	6+12+9.5+9.5mm.		CRISTAL	6+6+6mm.
	<b>COMPONENTES</b>			<b>COMPONENTES</b>	
	PERFILES	8001, 8003, 8005, 2650.		PERFILES	8001, 8003, 8005, 2650.
	CINTA	6.35mm		CINTA	6.35mm
	EMPAQUES	8001-7 8002-7		EMPAQUES	8002-7
	CRISTAL	6+6+6+6mm.		CRISTAL	6+6+6mm.
	<b>COMPONENTES</b>			<b>COMPONENTES</b>	
	PERFILES	8001, 8003, 8005, 2650.		PERFILES	8001, 70841.
	CINTA	N/A		CINTA	6.35mm
	EMPAQUES	8001-7 8002-7		EMPAQUES	8002-7
	CRISTAL	9.5+9.5+9.5mm.		CRISTAL	6mm.
	<b>COMPONENTES</b>			<b>COMPONENTES</b>	
	PERFILES	8001, 8003, 8005, 2650.		PERFILES	8001, 70841.
	CINTA	6.35mm		CINTA	6.35mm
	EMPAQUES	8002-7 8001-7		EMPAQUES	8002-7
	CRISTAL	6+12+4+4mm.		CRISTAL	9.5mm.



# SERIE 8000

	<b>COMPONENTES</b>			<b>COMPONENTES</b>	
	PERFILES	8001, 2650.		PERFILES	8001, 2650.
	CINTA	6.35mm		CINTA	6.35mm
	EMPAQUES	N/A		EMPAQUES	N/A
	CRISTAL	4+4mm.		CRISTAL	9.5+9.5mm.
	<b>COMPONENTES</b>			<b>COMPONENTES</b>	
	PERFILES	8001, 2650.		PERFILES	8001, 2650.
	CINTA	6.35mm		CINTA	6.35mm
	EMPAQUES	N/A		EMPAQUES	8002-7
	CRISTAL	6+6+6mm.		CRISTAL	6+16+6mm.
	<b>COMPONENTES</b>			<b>COMPONENTES</b>	
	PERFILES	8001, 2650.		PERFILES	8001, 2650.
	CINTA	9.52mm		CINTA	6.35mm
	EMPAQUES	8002-7		EMPAQUES	8002-7
	CRISTAL	6+12+6mm.		CRISTAL	6+6+6+6mm.
	<b>COMPONENTES</b>			<b>COMPONENTES</b>	
	PERFILES	8001, 2650.		PERFILES	8001, 2650.
	CINTA	6.35mm		CINTA	6.35mm
	EMPAQUES	8002-7		EMPAQUES	8002-7
	CRISTAL	6+12+6+6mm.		CRISTAL	9.5+9.5+9.5mm.
	<b>COMPONENTES</b>			<b>COMPONENTES</b>	
	PERFILES	8001, 2650.		PERFILES	8001, 2650.
	CINTA	6.35mm		CINTA	6.35mm
	EMPAQUES	N/A		EMPAQUES	8002-7
	CRISTAL	6+6mm.		CRISTAL	6+12+4+4mm.

### HERRAJE

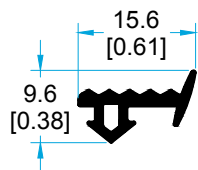

**8001-7**

GOMA PORTAVIDRIO.

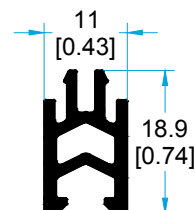

**8002-7**

PERFIL SEPARADOR.

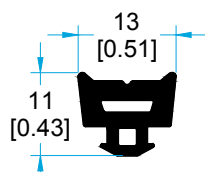

**7113-7**

GOMA MURO CORTINA 6MM.

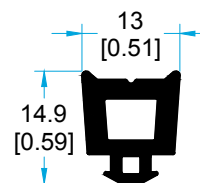

**7114-7**

GOMA MURO CORTINA 10MM.

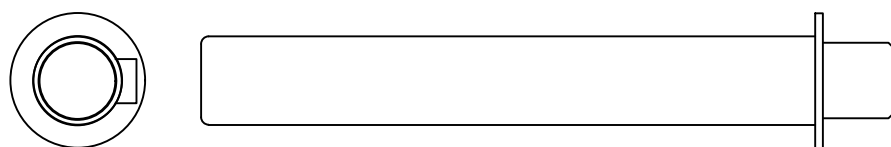

**8008-0**

BULÓN ANTIVUELCO.

# FACHADA

## UNITIZADA 350

### PERFILES

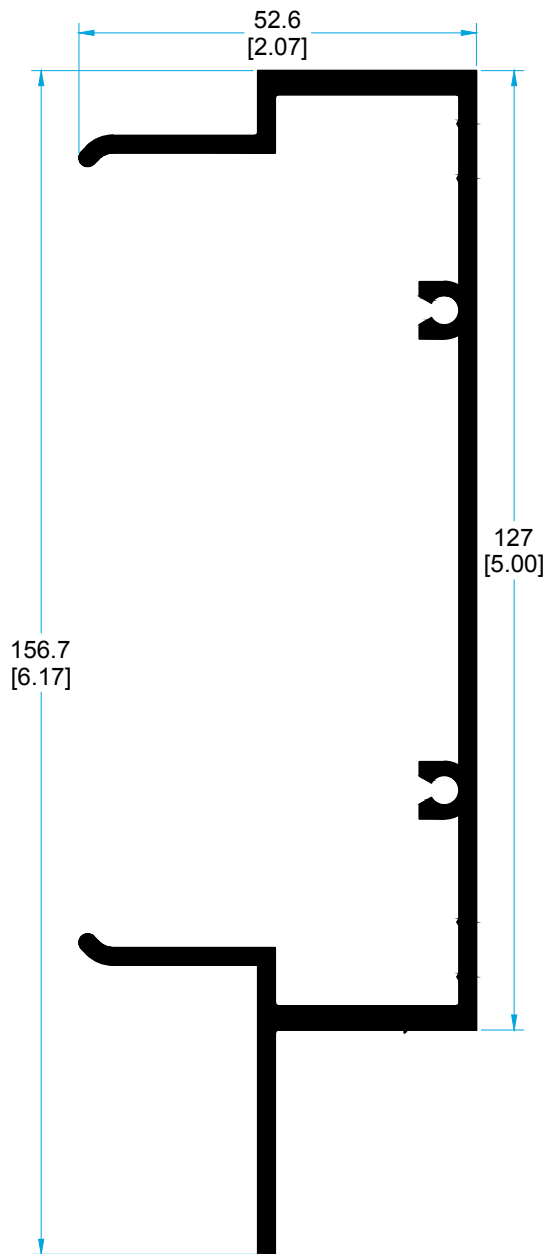

5231

MACHO.

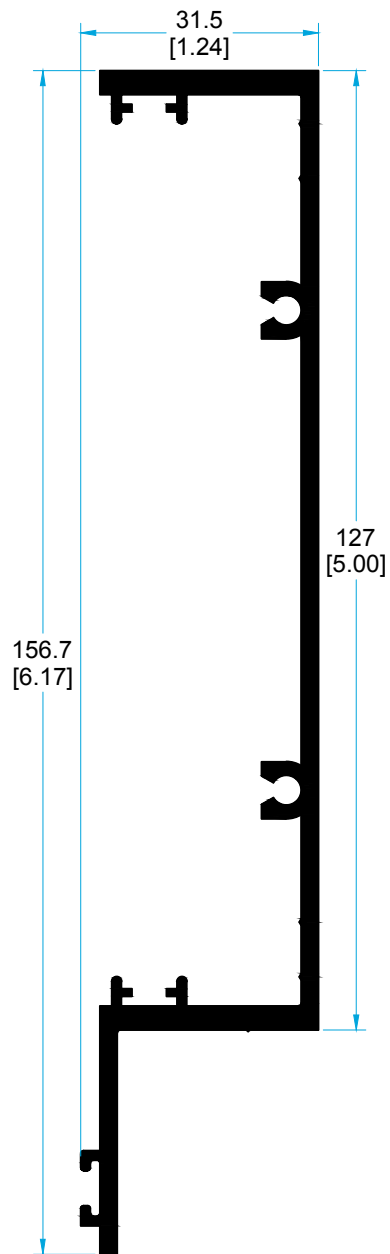

5232

HEMBRA.

MEDIDAS EN MILÍMETROS ESCALA 1:1  
MEDIDAS EN PULGADAS

# UNITIZADA 350

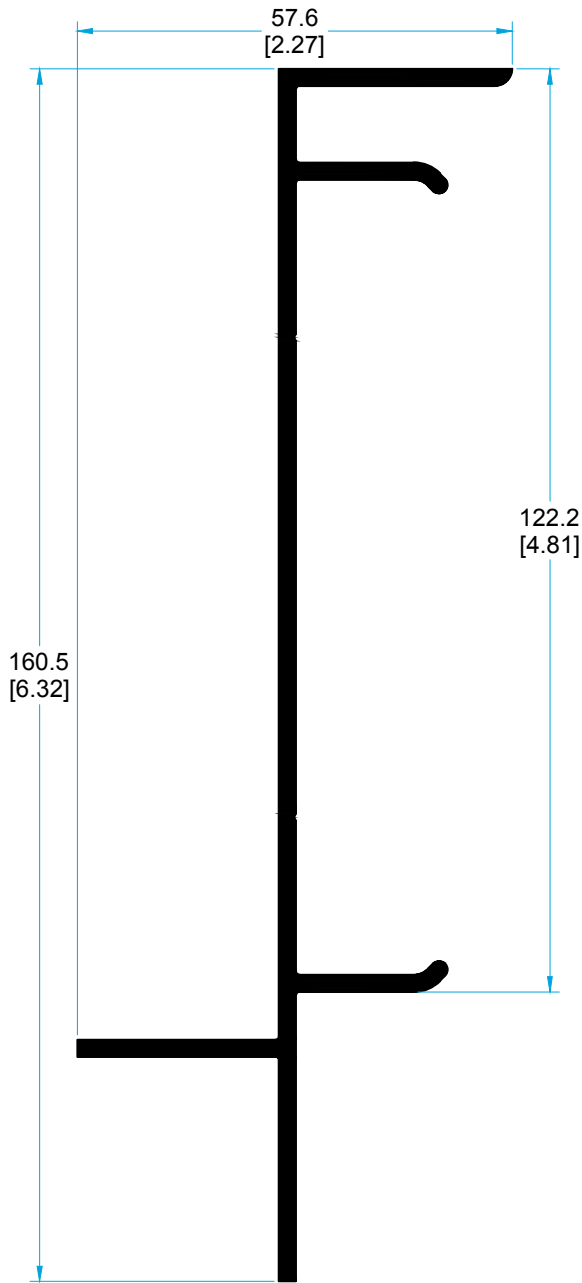

**5235**  
CABEZAL.

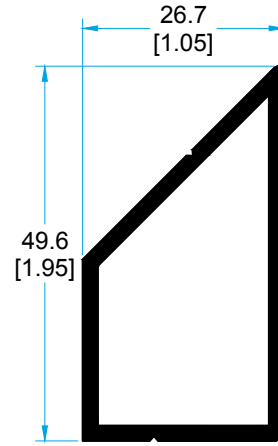

**5244**  
ESQUINERO TUBULAR.

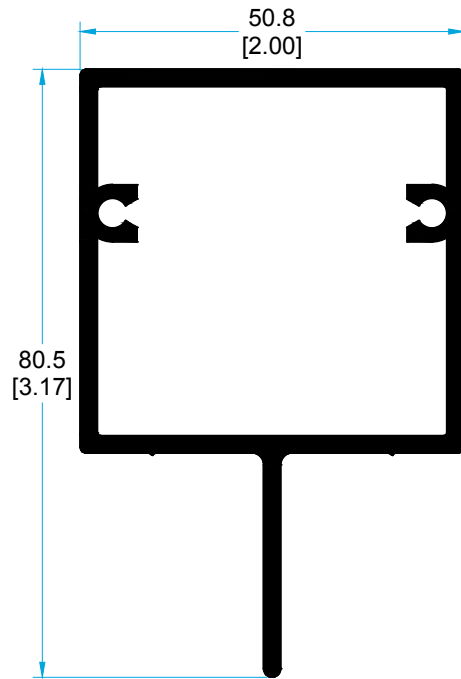

**5236**  
INTERMEDIO LIGERO.

### PERFILES

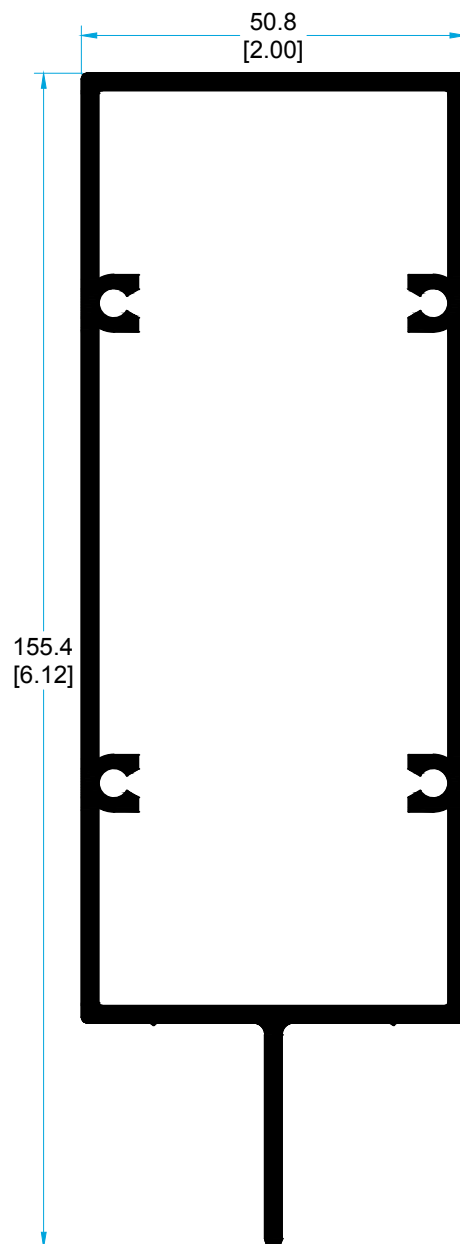

5237

INTERMEDIO.

# UNITIZADA 350

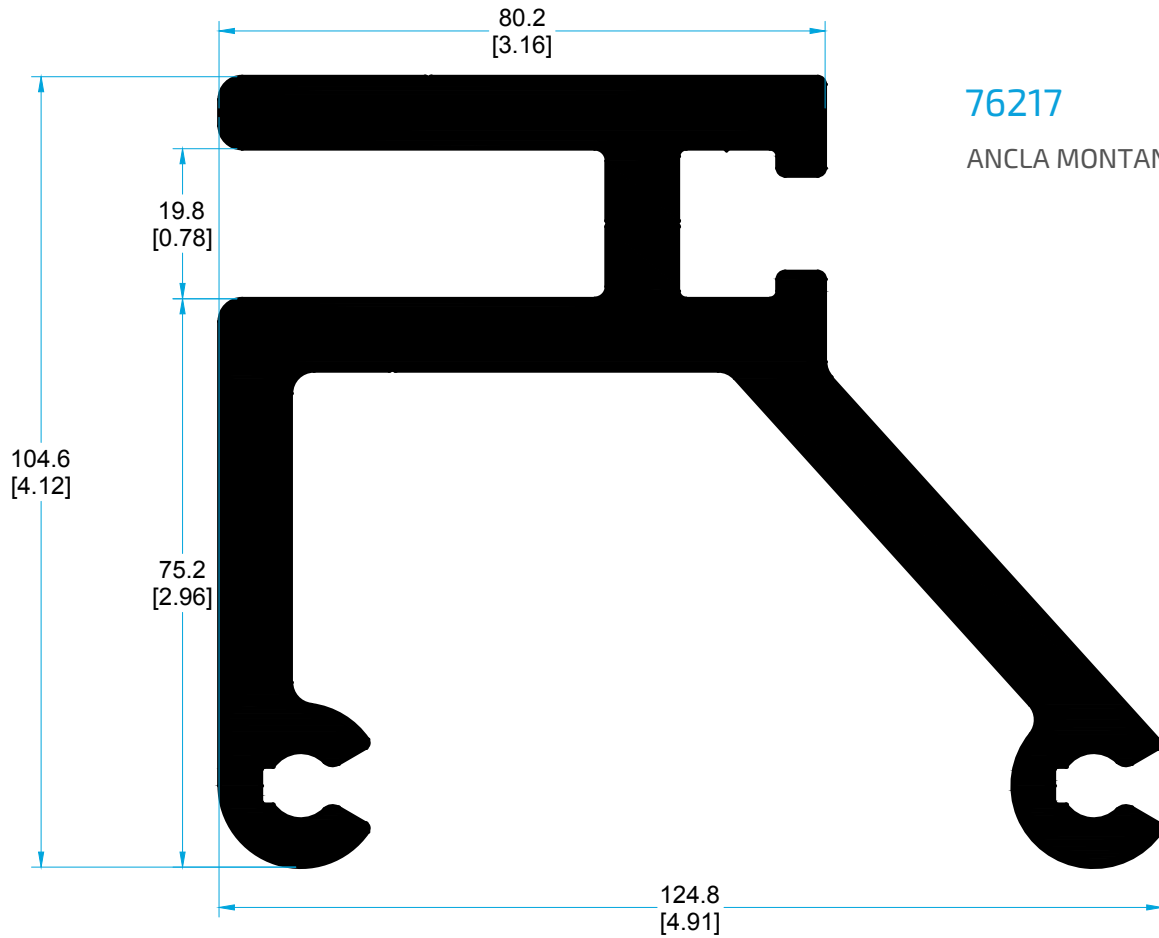

76217

ANCLA MONTANTE.

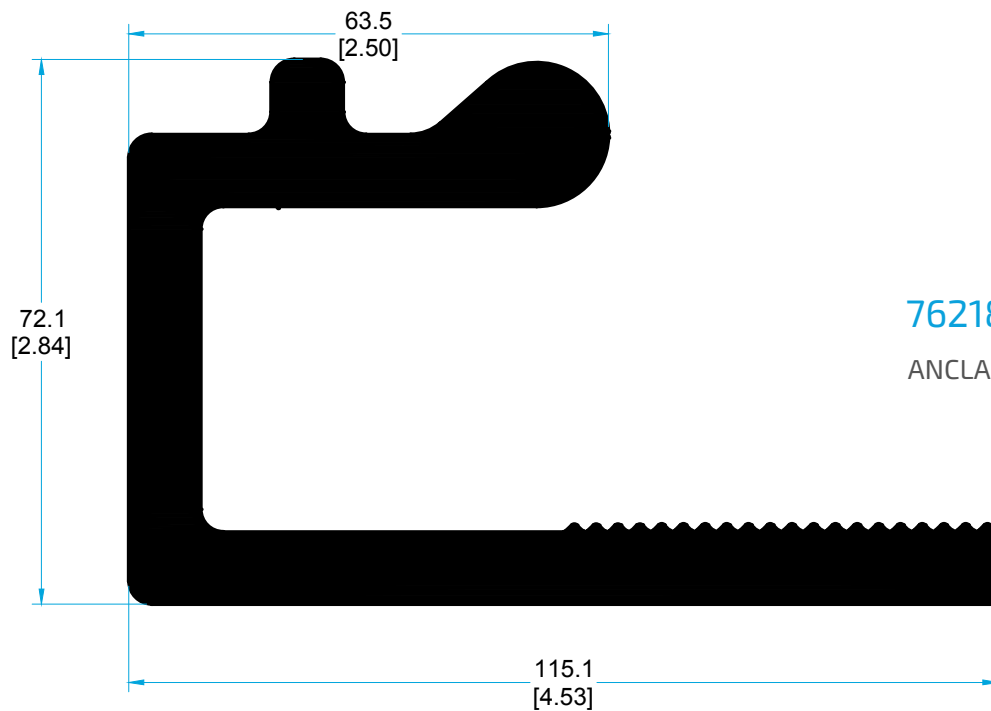

76218

ANCLA SOPORTE.



### PERFILES

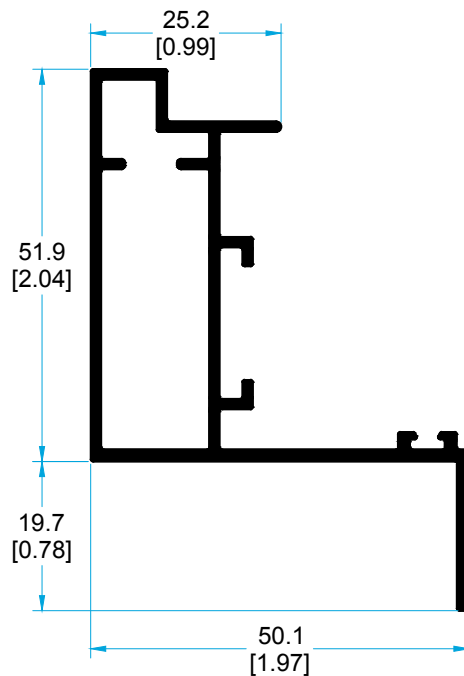

72929

HOJA VENTILA A HUESO.

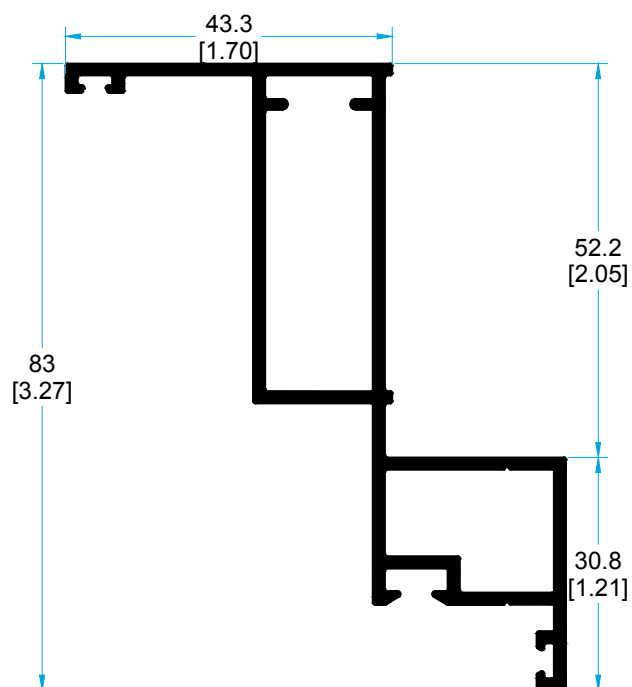

72930

MARCO VENTILA A HUESO.

MEDIDAS EN MILÍMETROS ESCALA 1:1  
MEDIDAS EN PULGADAS

# UNITIZADA 350

## DETALLE MONTANTE NUDOS CENTRALES

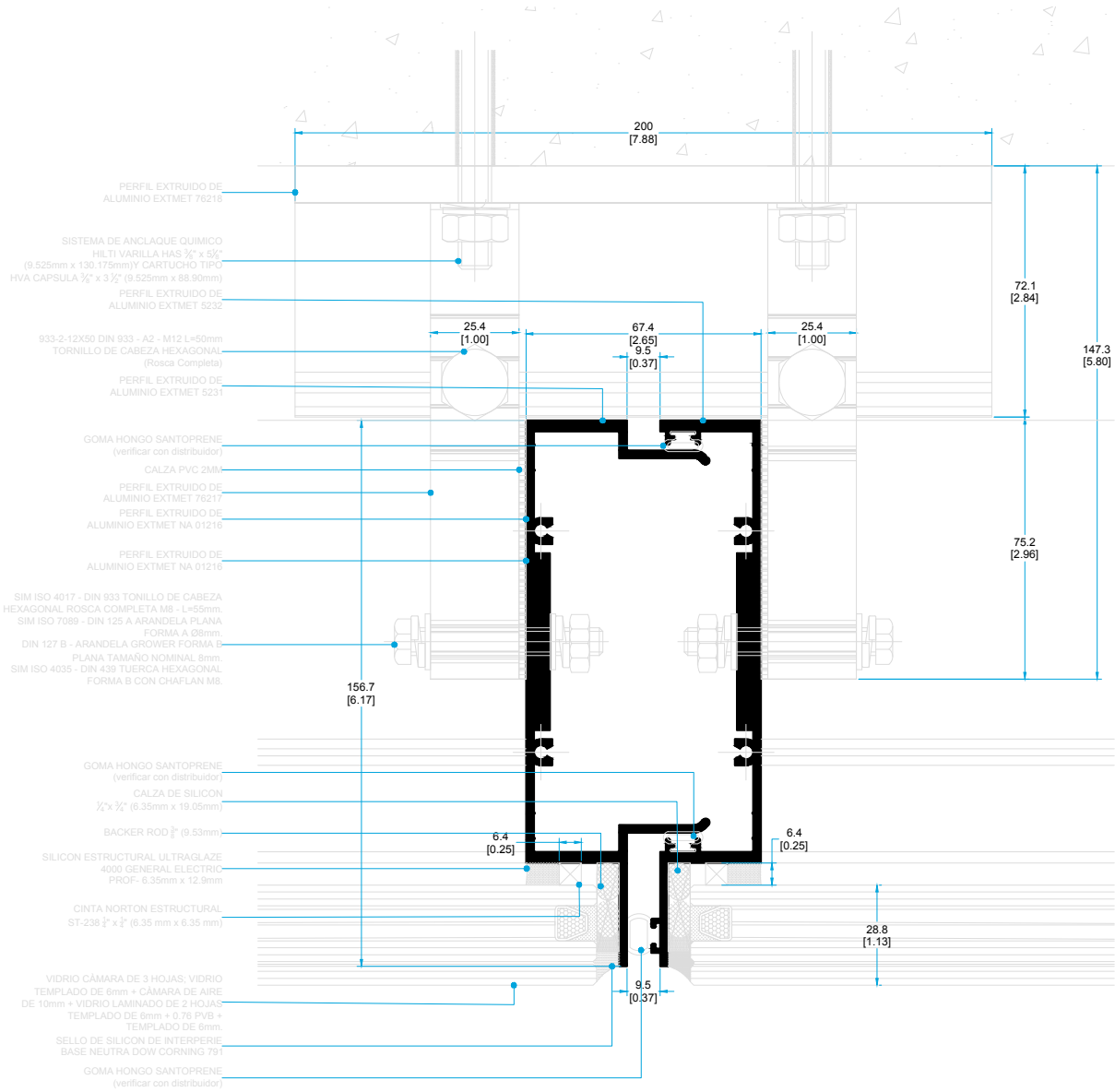

# FACHADA

## UNITIZADA 350

### DETALLE VENTILA PARALELA A HUESO

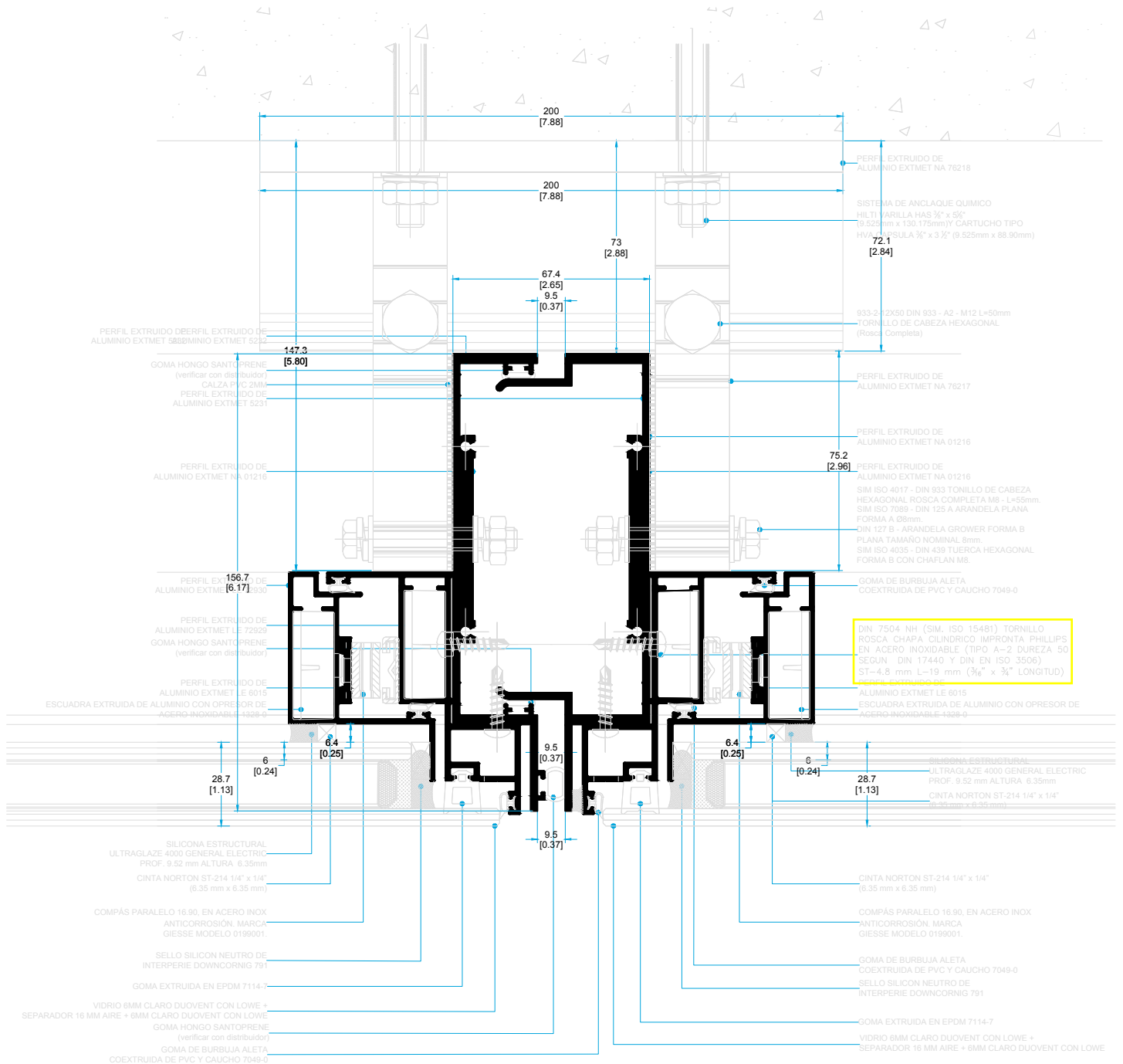

MEDIDAS EN MILÍMETROS ESCALA 1:2  
MEDIDAS EN PULGADAS



# UNITIZADA 350

## DETALLE ENTRELOSA

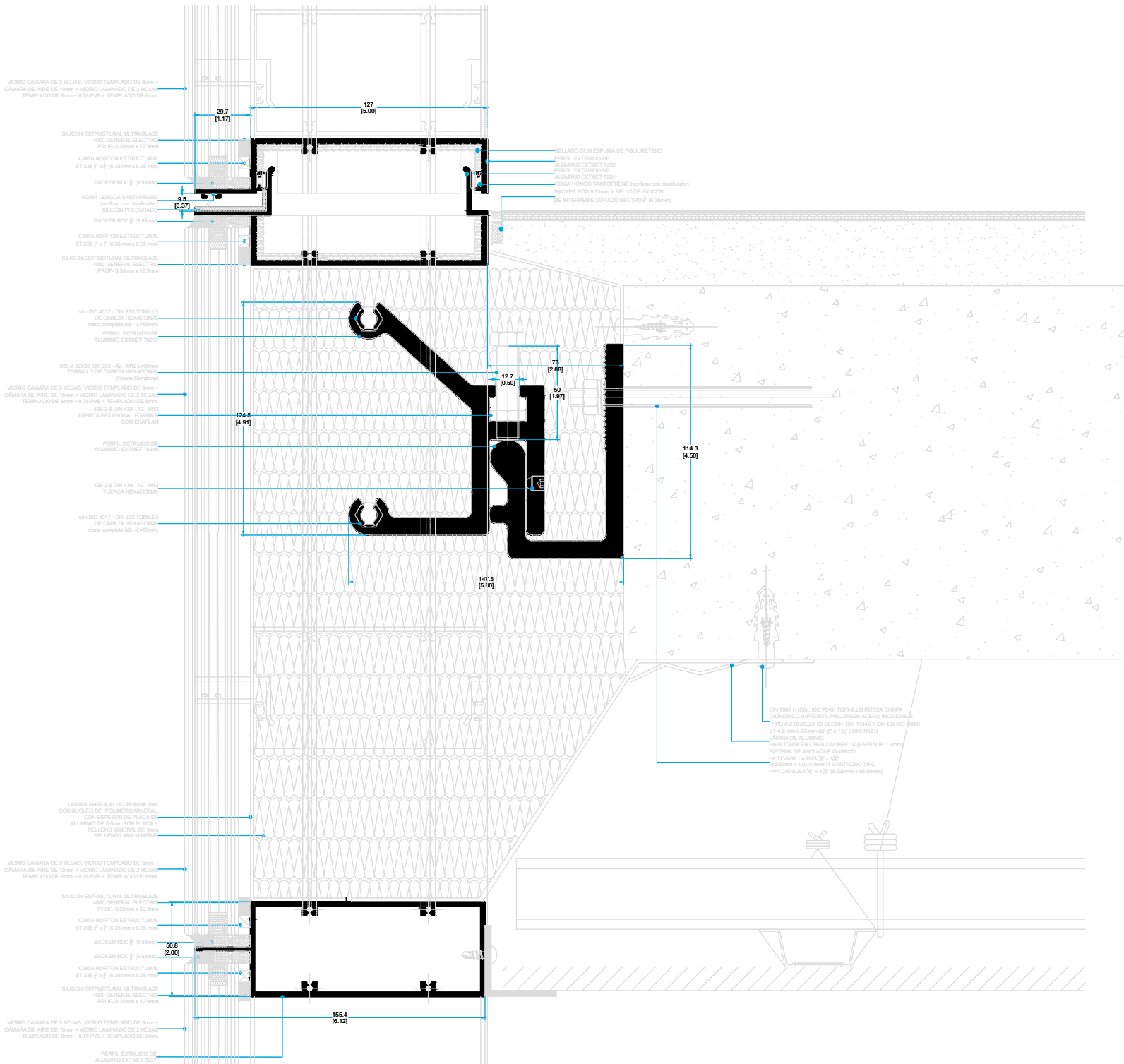

### MECANIZADOS

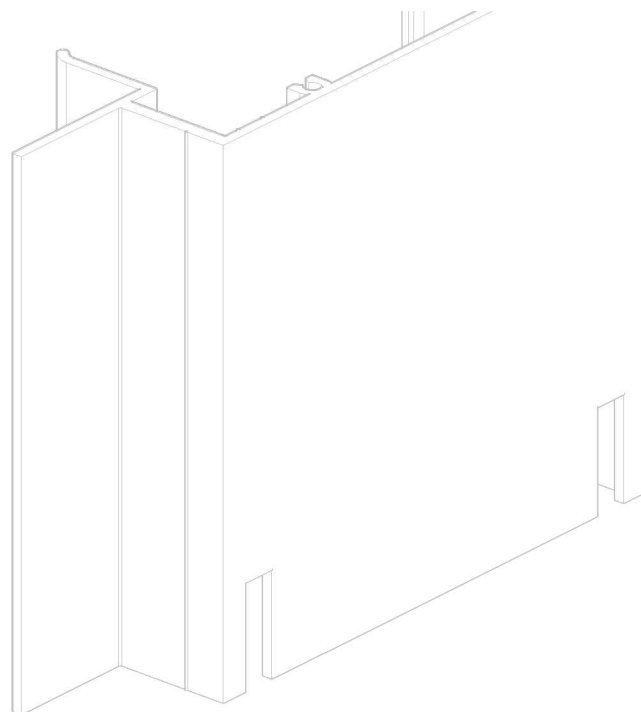
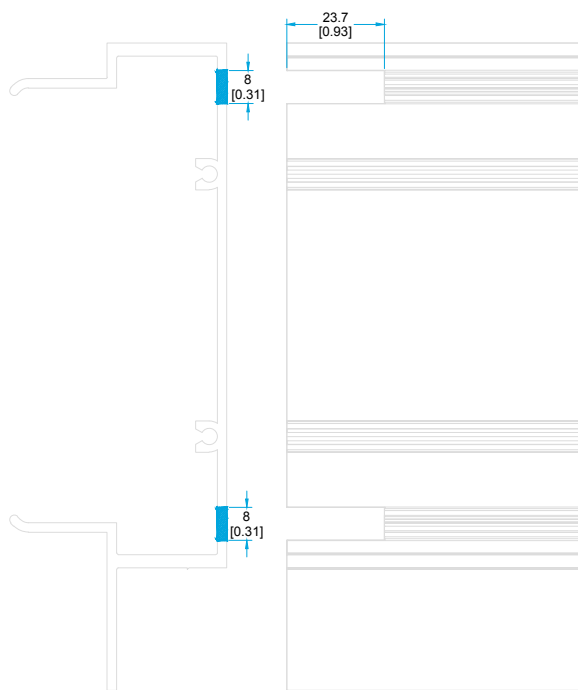

MECANIZADO PERFIL MACHO.

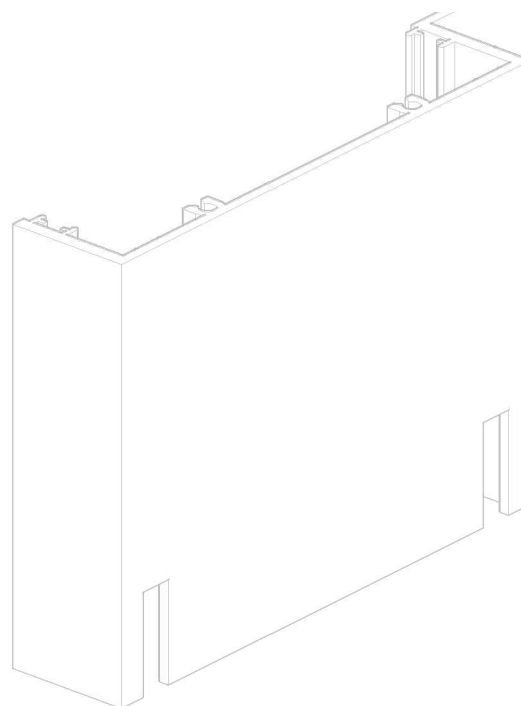
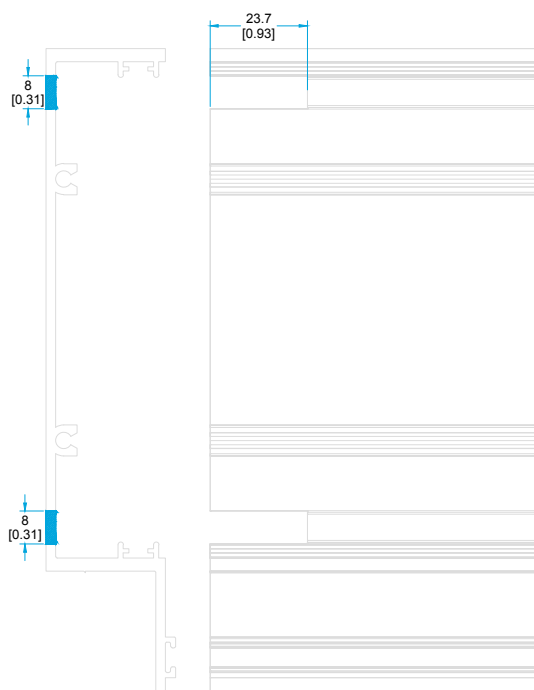

MECANIZADO PERFIL HEMBRA.

# UNITIZADA 350

## MECANIZADOS

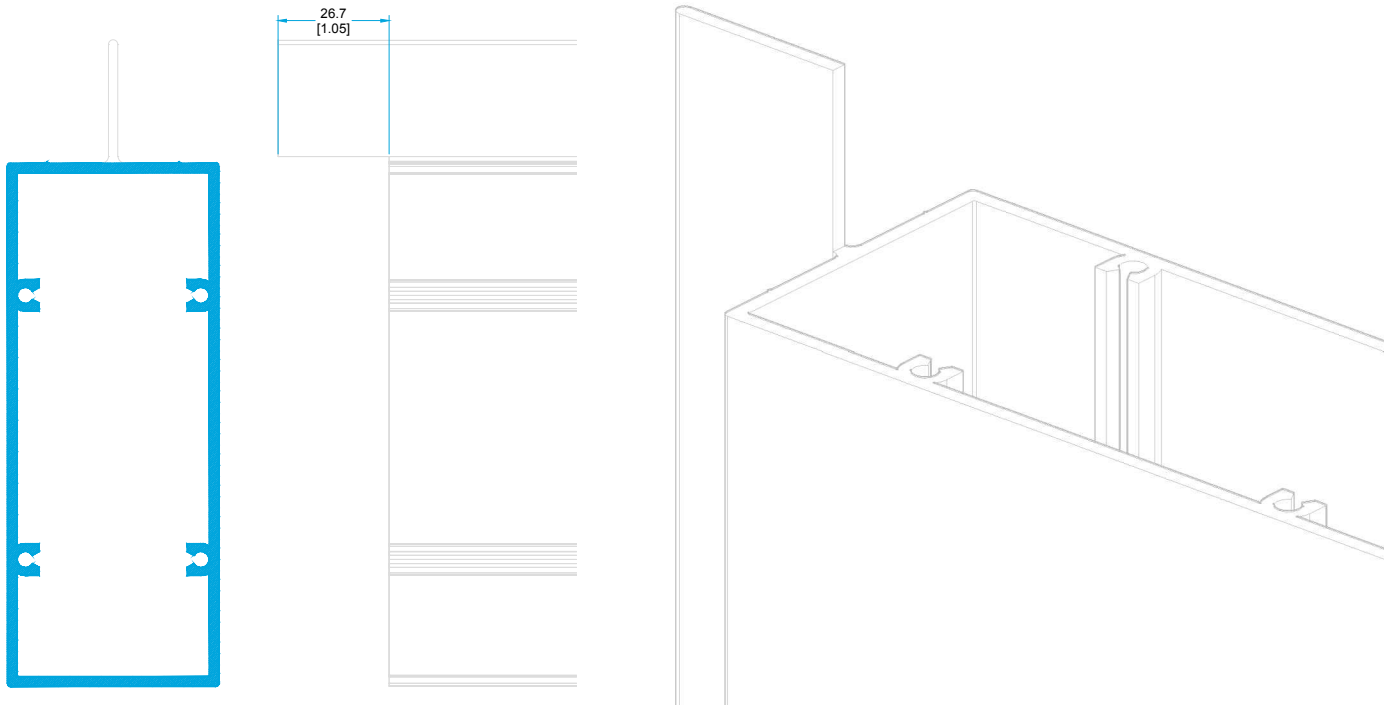

### MECANIZADO PERFIL INTERMEDIO (CEJA).

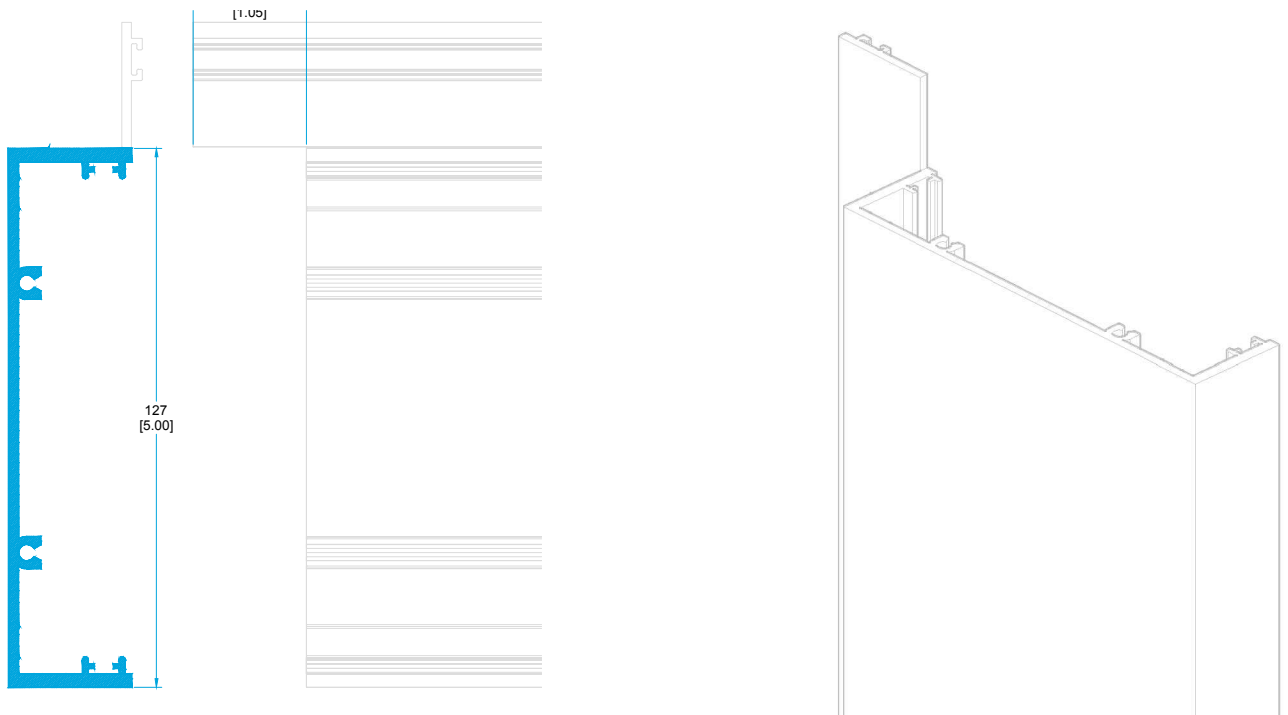

### MECANIZADO PERFIL HEMBRA (CEJA).



# FACHADA

## UNITIZADA 350

### ENSAMBLE TIPO

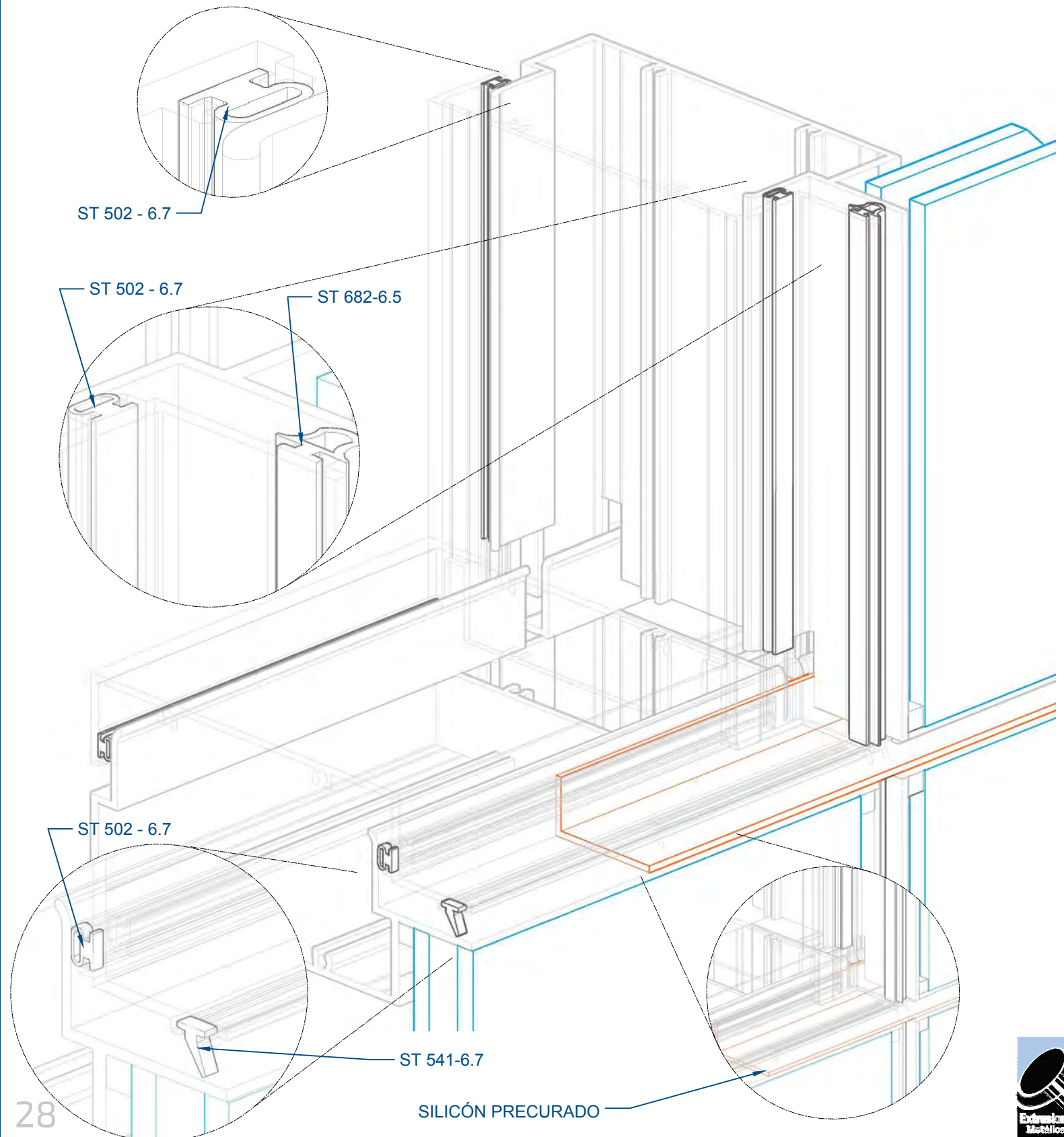

# UNITIZADA 350

## DESCUENTOS PARA VIDRIO

(siempre y cuando se use calzo mostrado de 6.35mm)

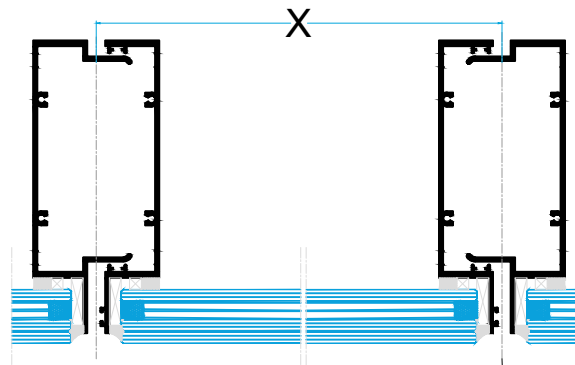

Distancia entre Montantes.

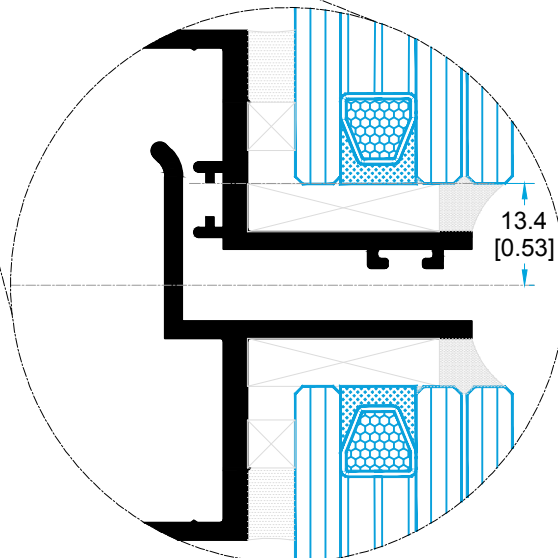
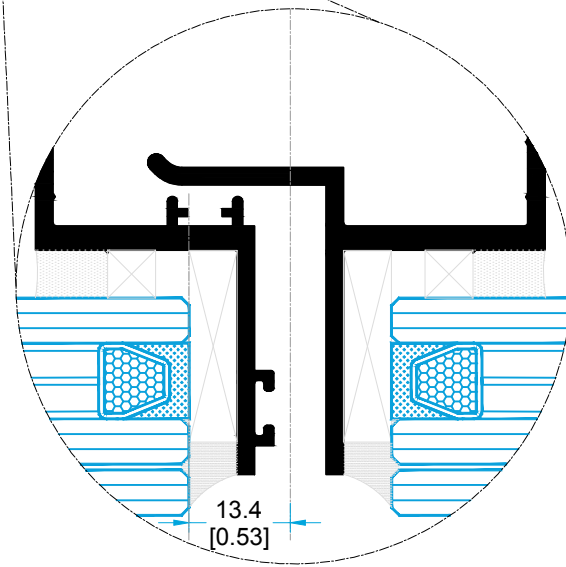
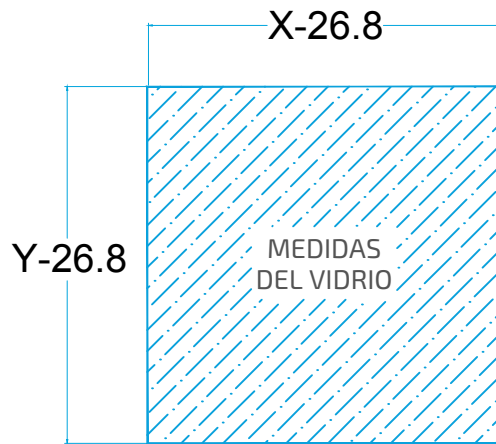
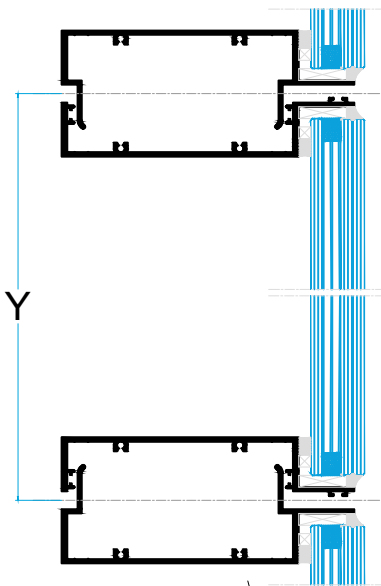

Distancia entre Travesaños.



### EMPAQUES

EMPAQUES 350		
CLAVE	DESCRIPCIÓN	DETALLE
ST 502 - 6.7	GOMA HONGO SANTOPRENE	
ST 682 - 6.5	GOMA CAMPANA SANTOPRENE	
ST 541 - 6.7	GOMA LENGUA SANTOPRENE	

EXTMET no comercializa este producto, consulte a su distribuidor.

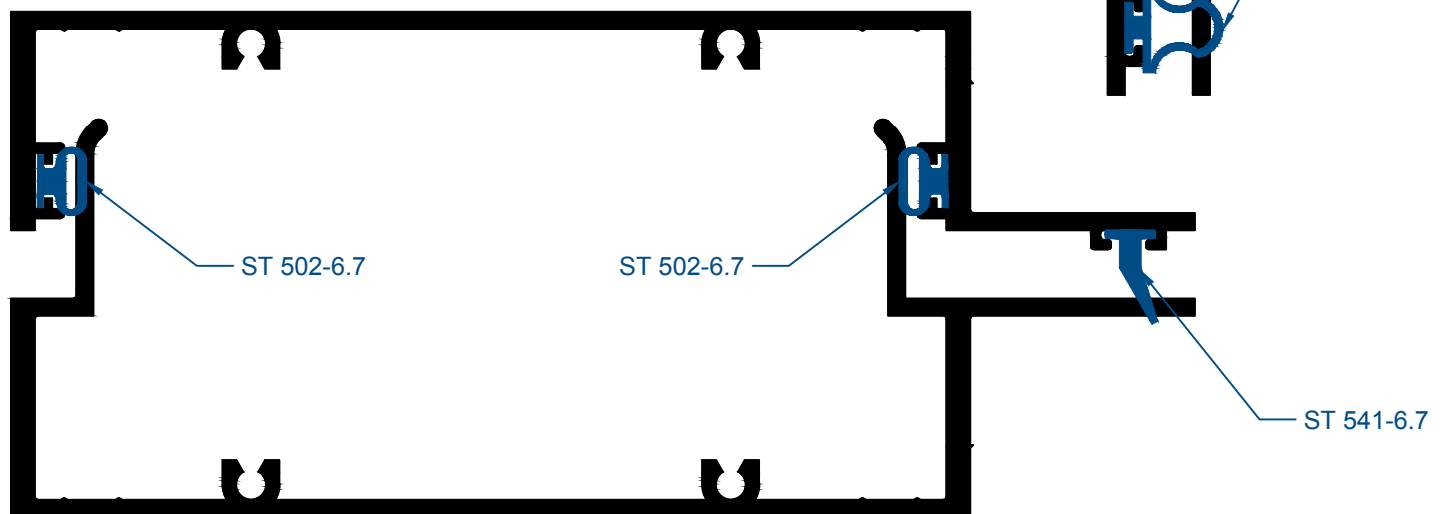
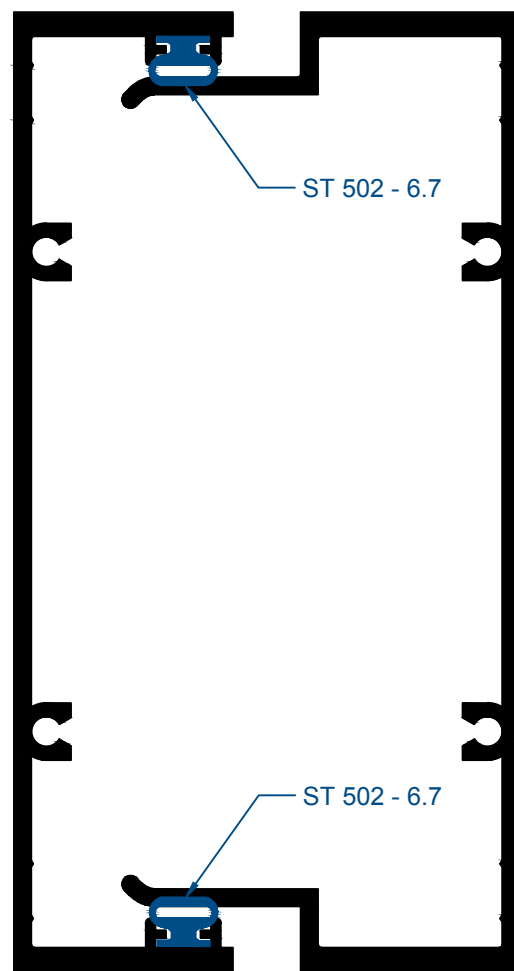

# FACHADA

## MODULAR 4"

### PERFILES

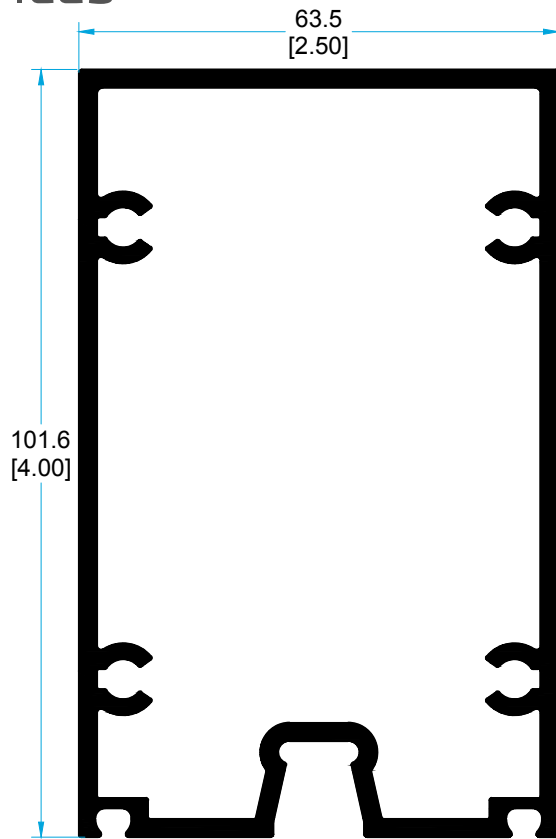

5344

INTERMEDIO.

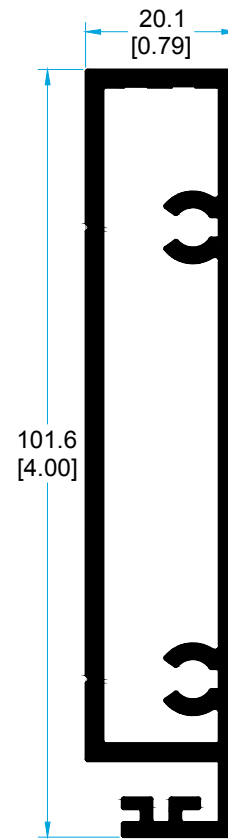

5349

TUBULAR.

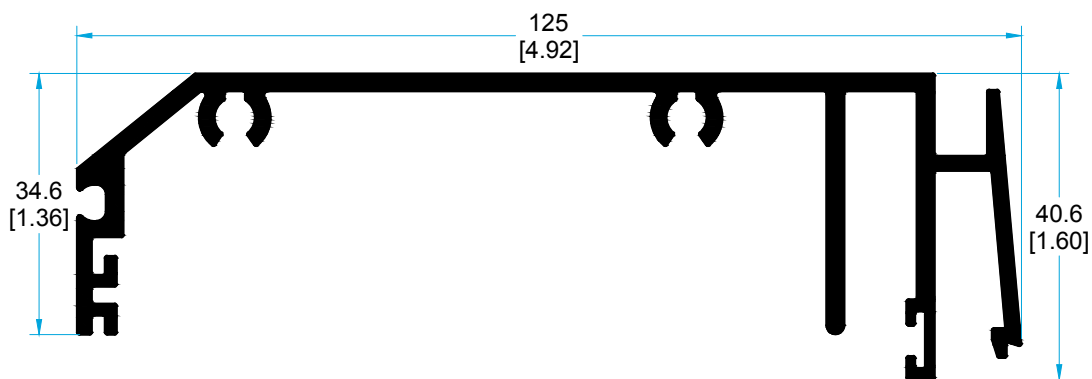

5350

MACHO HORIZONTAL.

MEDIDAS EN MILÍMETROS ESCALA 1:1  
MEDIDAS EN PULGADAS

# MODULAR 4"

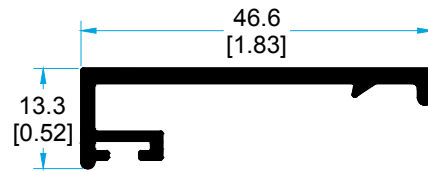

5351

TAPA.

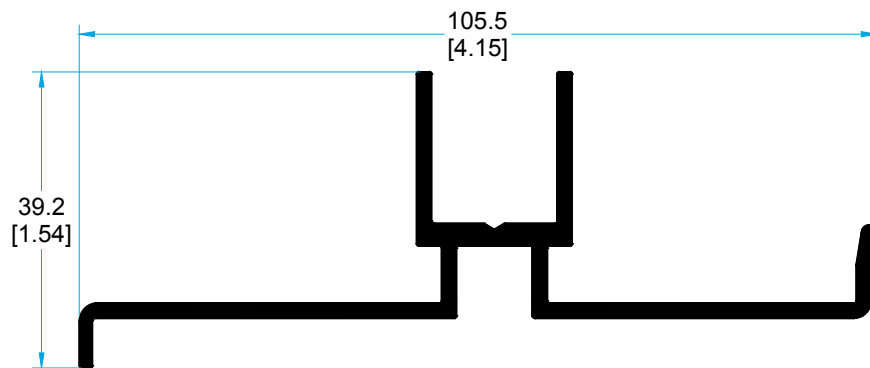

5352

PLATO CORTO.

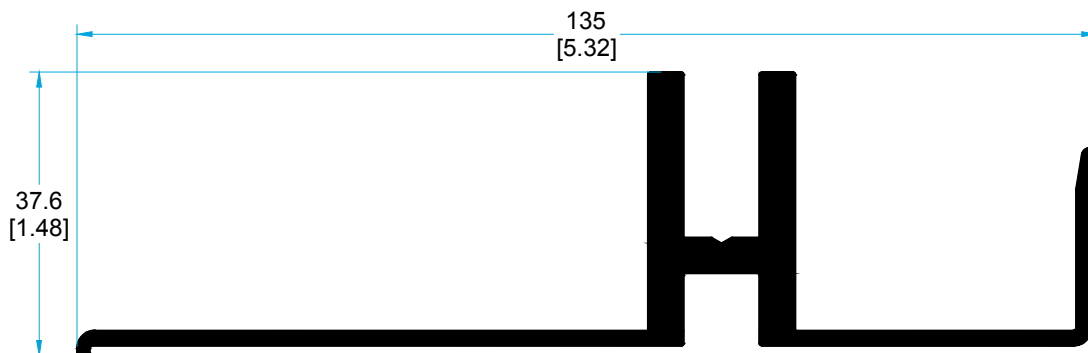

5356

PLATO ALTO.

# FACHADA

## MODULAR 4"

### PERFILES

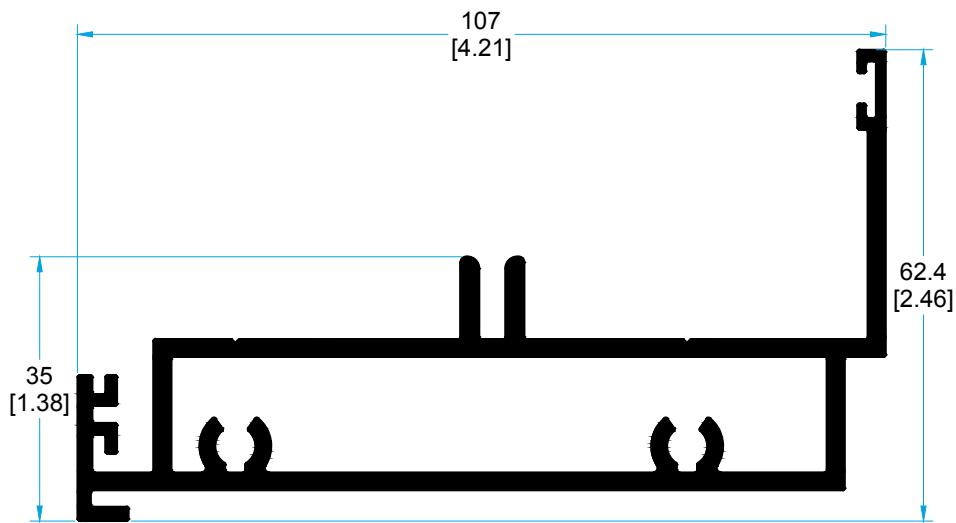

5357

HEMBRA HORIZONTAL.

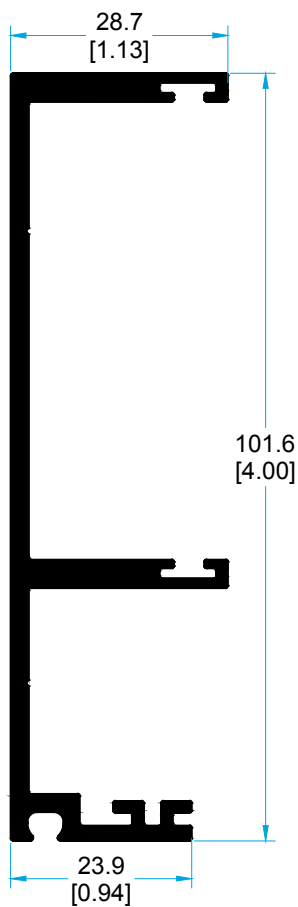

5358

HEMBRA VERTICAL REFORZADO.

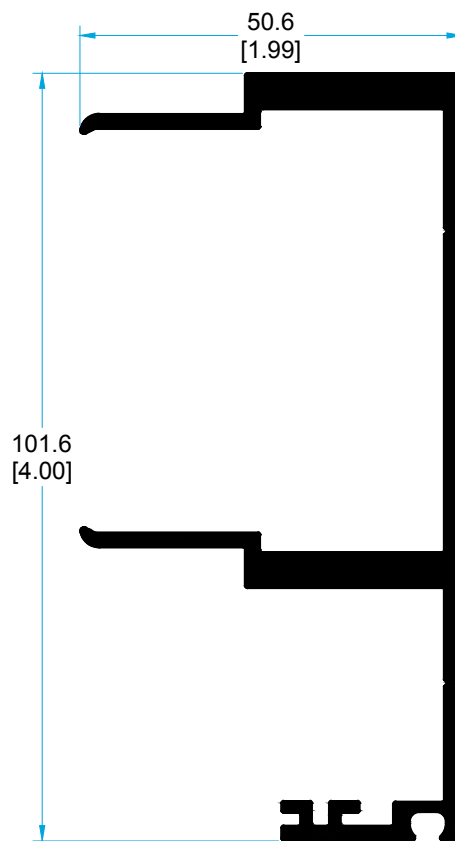

5359

MACHO HORIZONTAL REFORZADO.

MEDIDAS EN MILÍMETROS ESCALA 1:1  
MEDIDAS EN PULGADAS

# MODULAR 4"

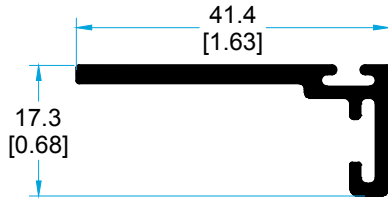

5365

CACAHUATE.

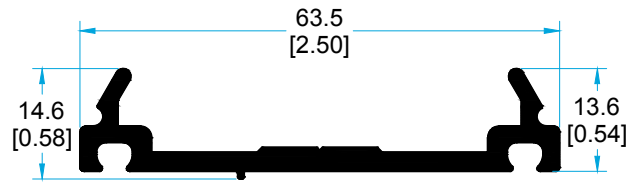

5363

MULION.

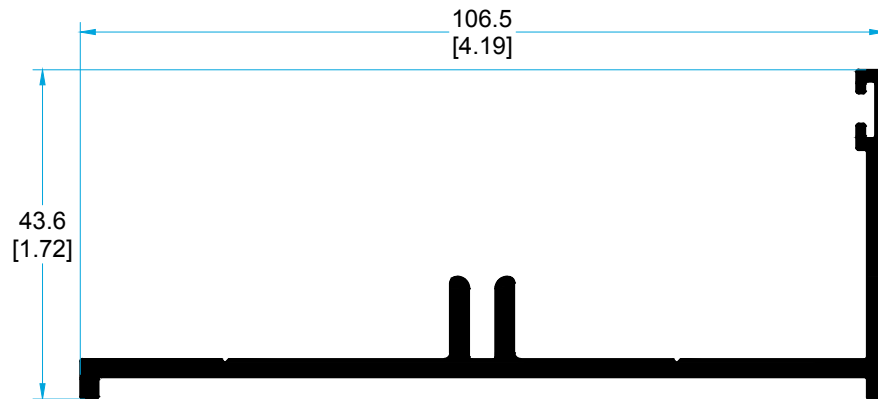

5353

ARRANQUE.

### PERFILES

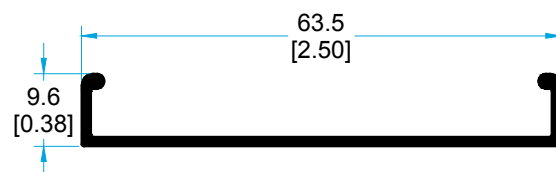

5362

TAPA.

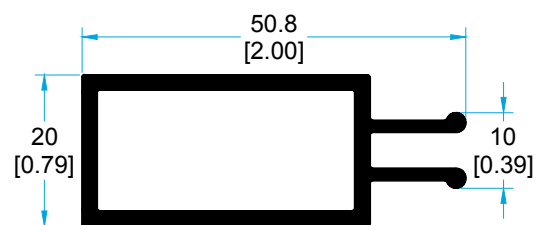

5364

SEPARADOR.

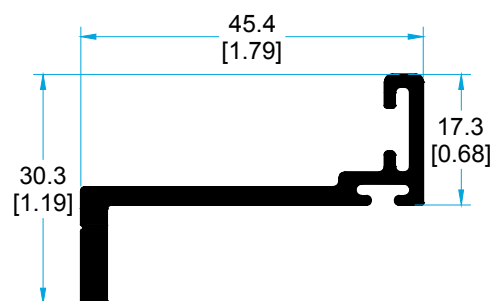

5366

CACAHUATE CON TAPA.



# MODULAR 4"

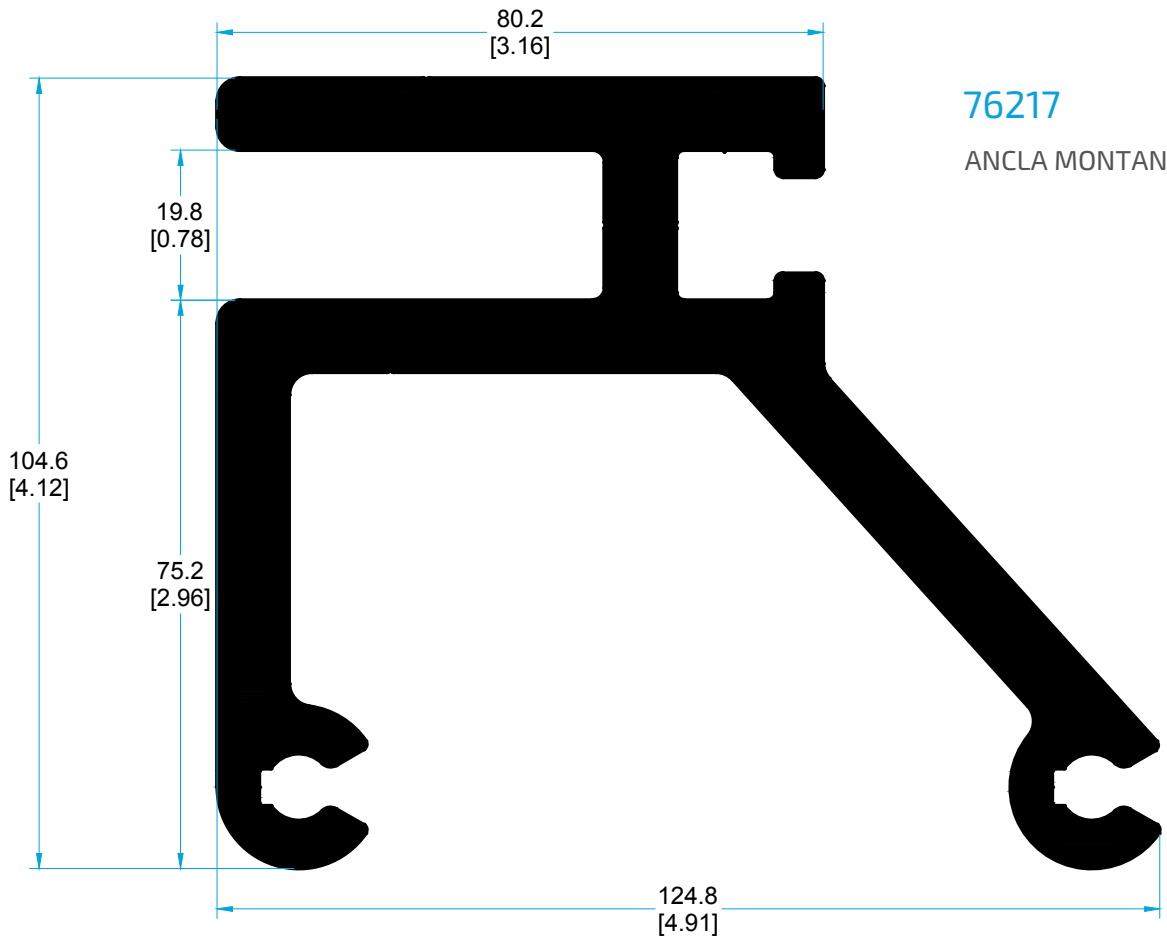

76217

ANCLA MONTANTE.

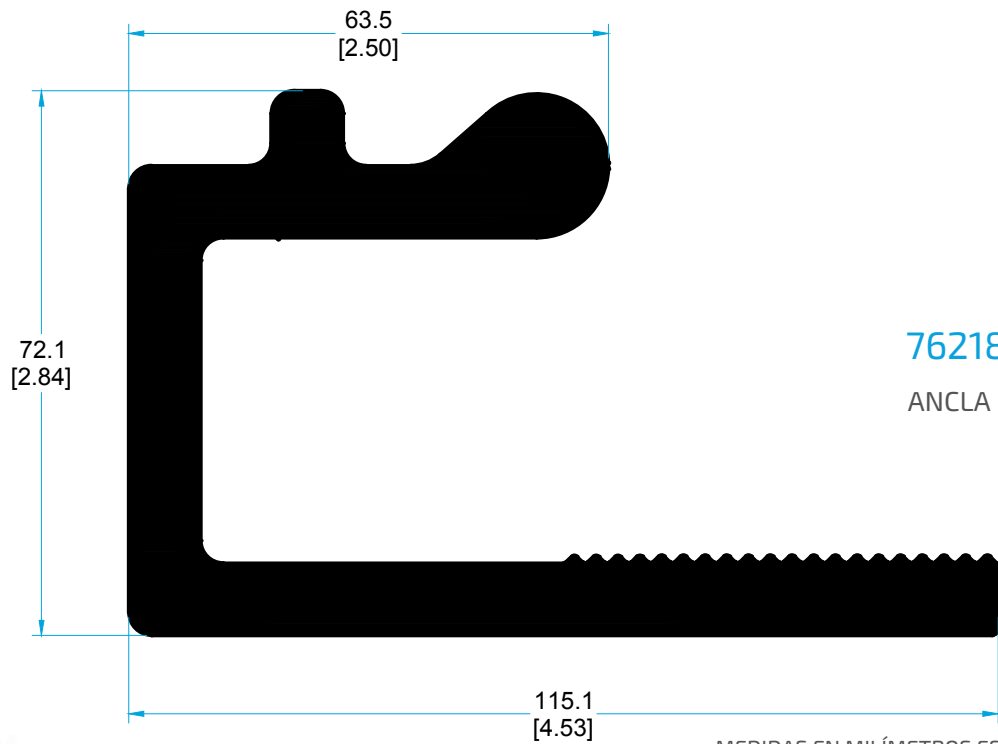

76218

ANCLA SOPORTE.

### PERFILES

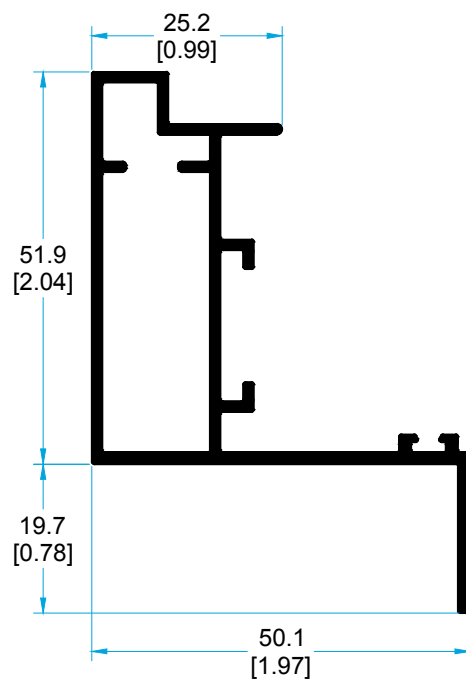

72930

HOJA VENTILA A HUESO.

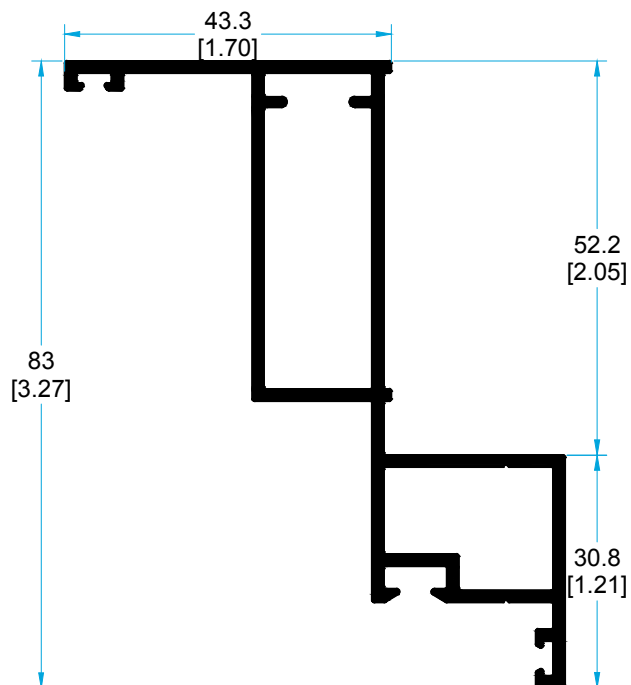

72929

MARCO VENTILA A HUESO.

MEDIDAS EN MILÍMETROS ESCALA 1:1  
MEDIDAS EN PULGADAS

# MODULAR 4"

## DETALLE MONTANTE NUDOS CENTRALES

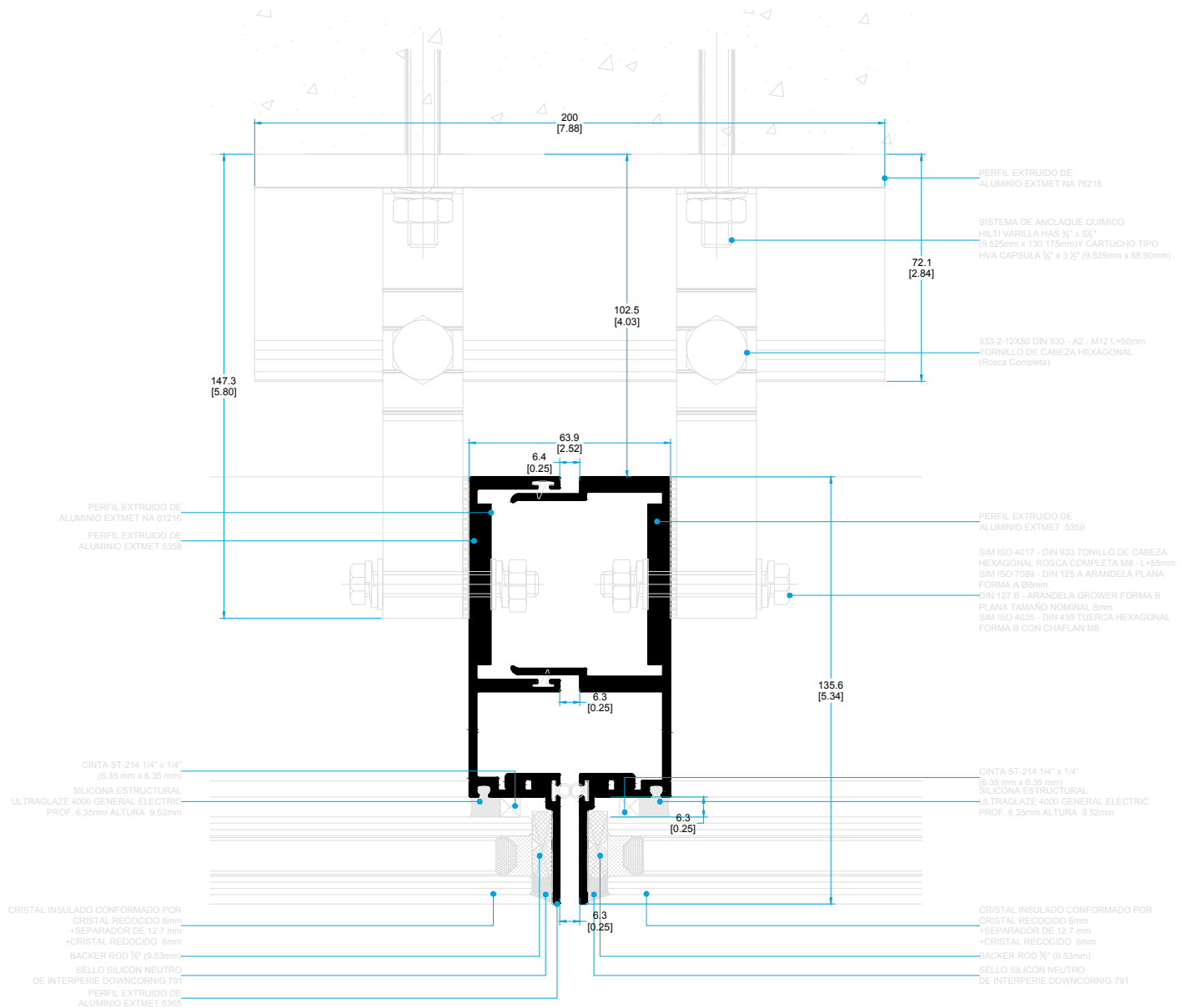

# FACHADA

## MODULAR 4"

### DETALLE VENTILA PARALELA A HUESO

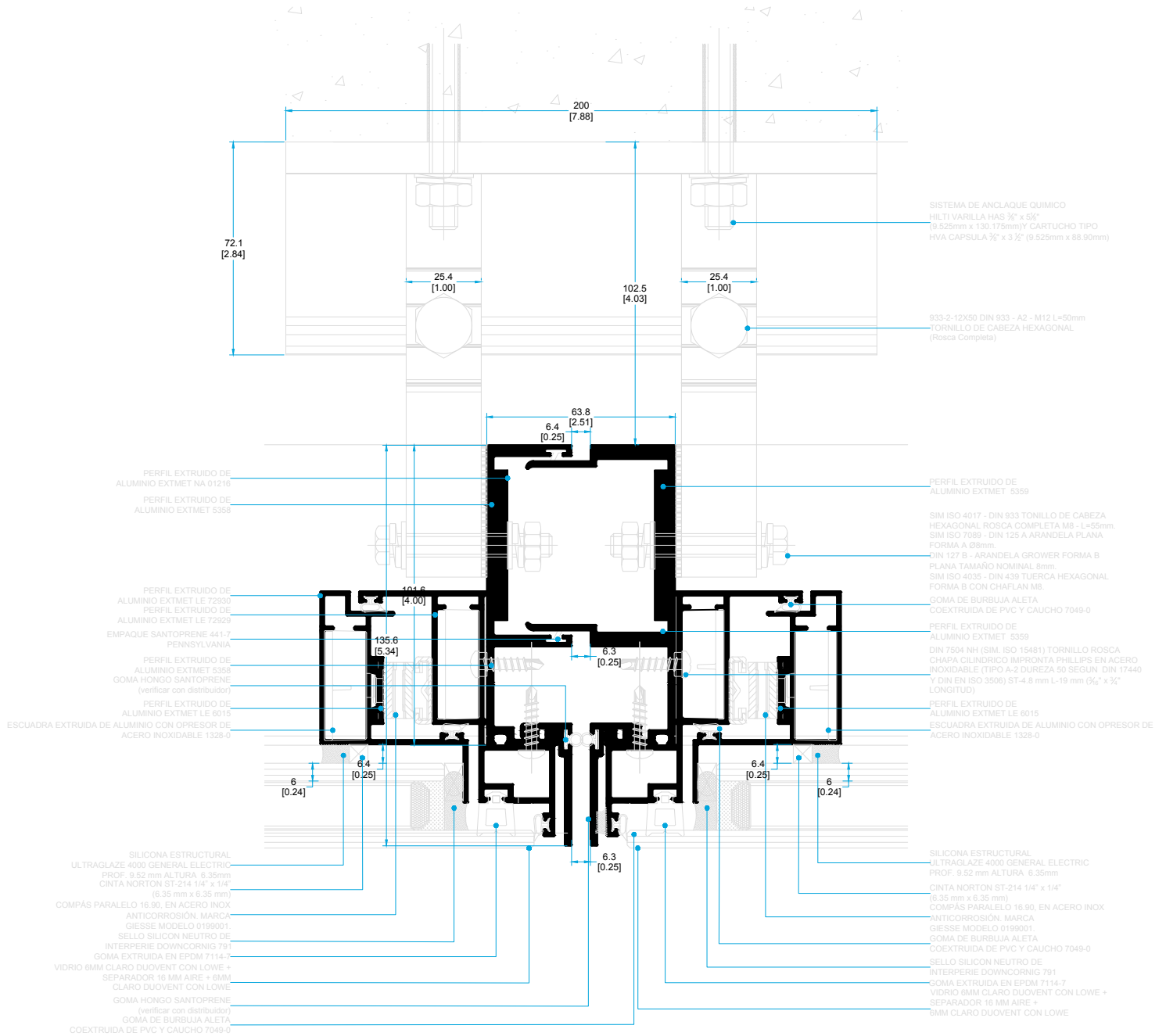

MEDIDAS EN MILÍMETROS ESCALA 1:2  
MEDIDAS EN PULGADAS

# MODULAR 4"

## DETALLE ENTRELOSA

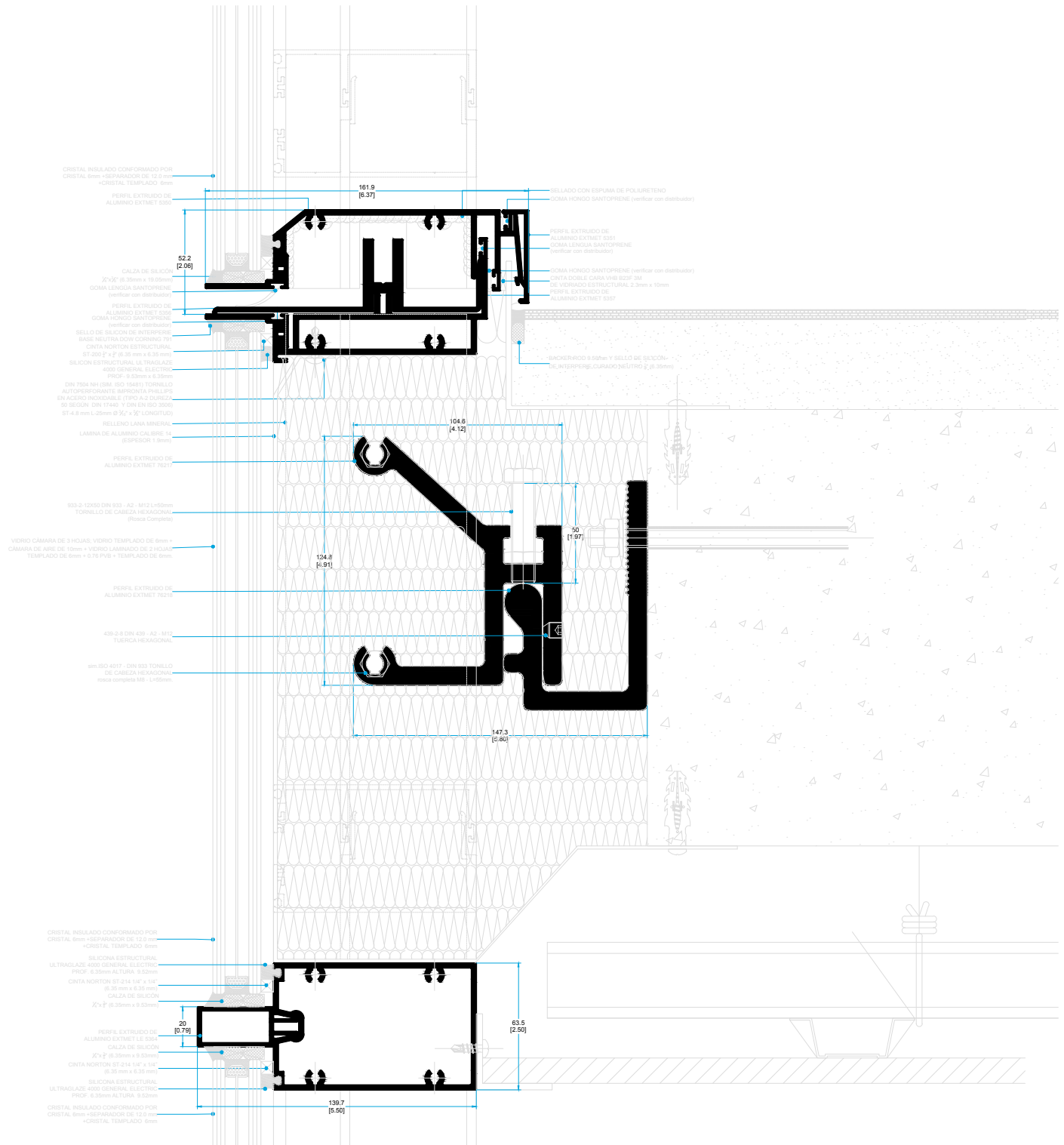

# FACHADA

## MODULAR 4"

### MECANIZADOS

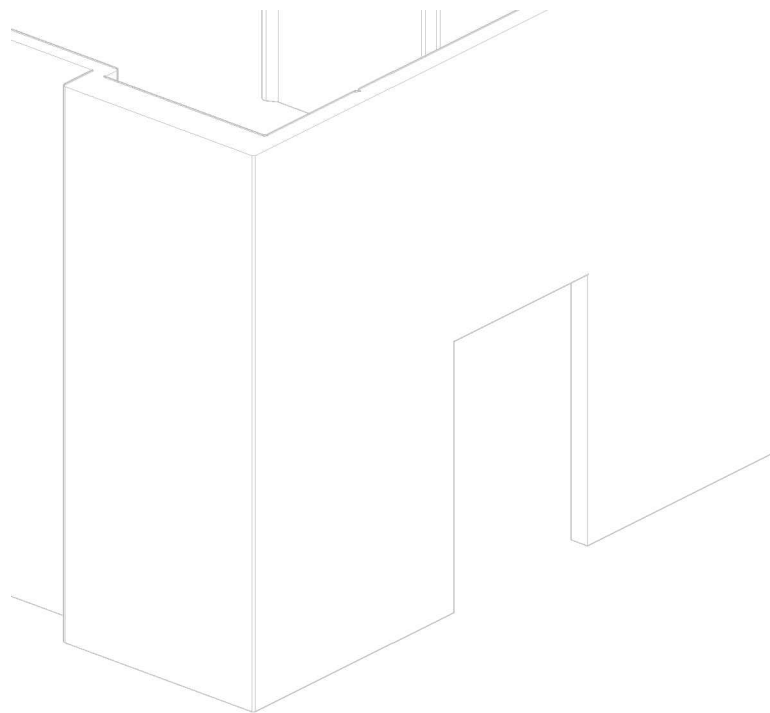
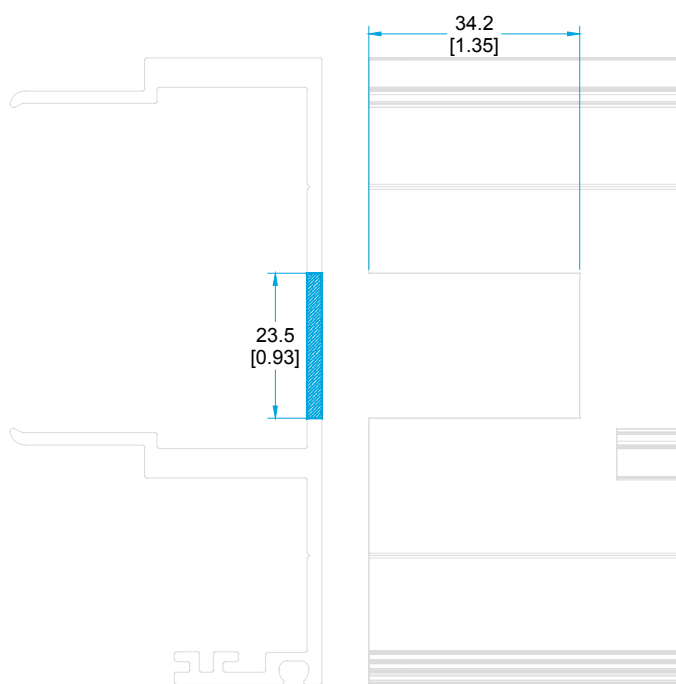

### MECANIZADO PERFIL MACHO.

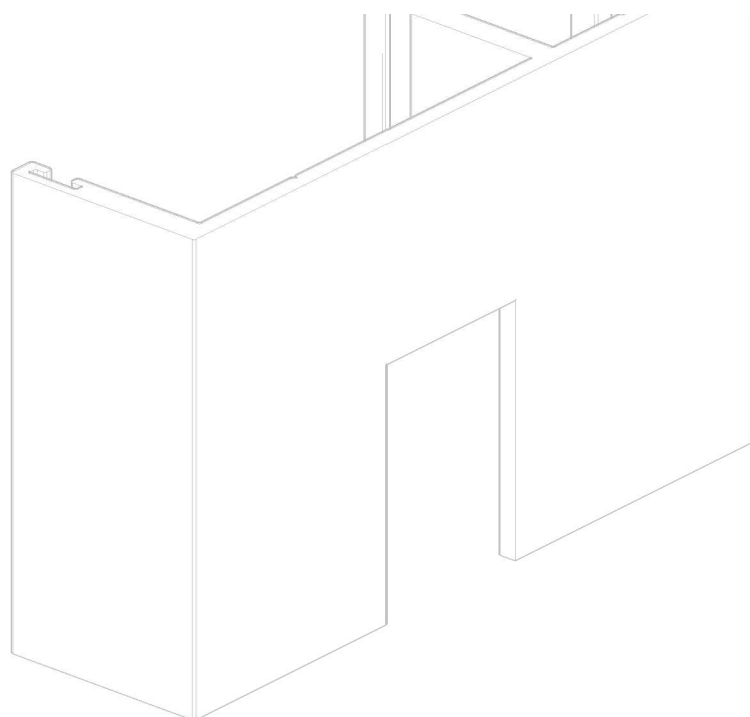
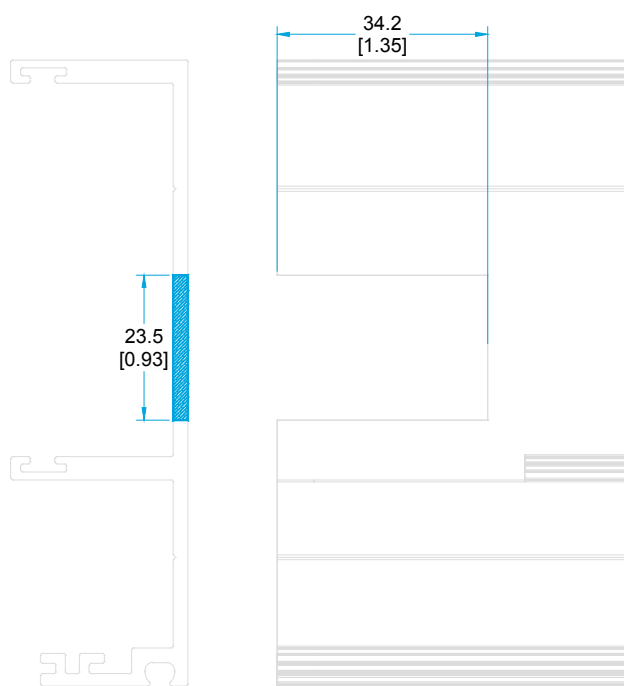

### MECANIZADO PERFIL HEMBRA.

# MODULAR 4"

## MECANIZADOS

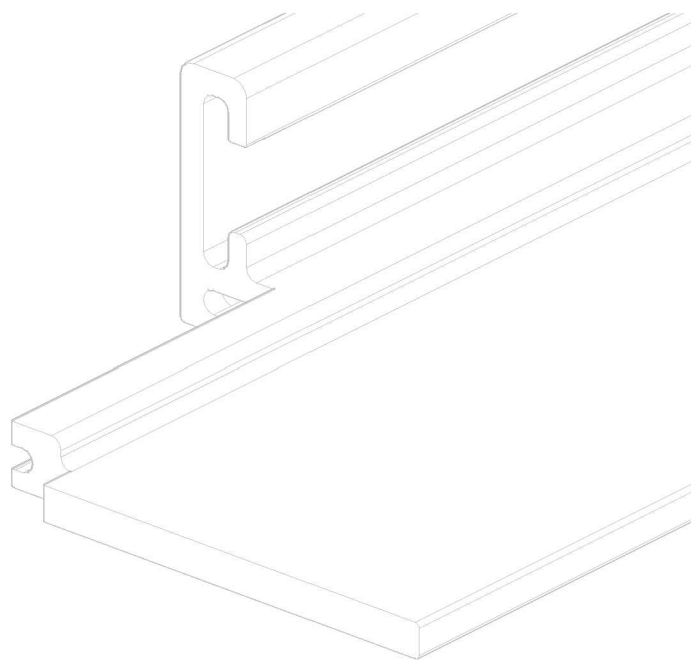
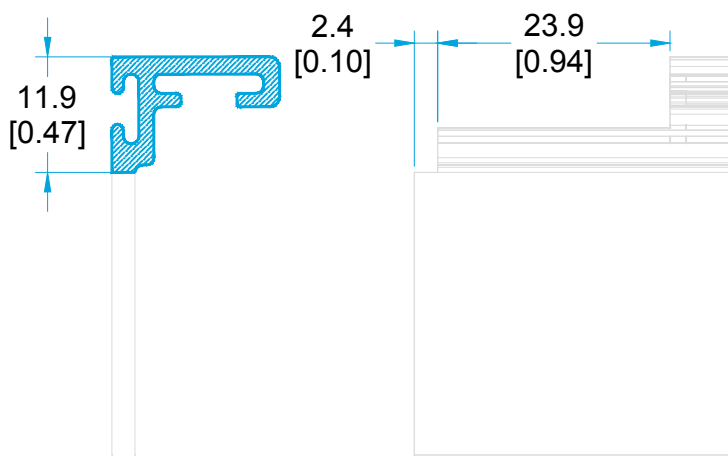

### MECANIZADO PERFIL CACAHUATE.

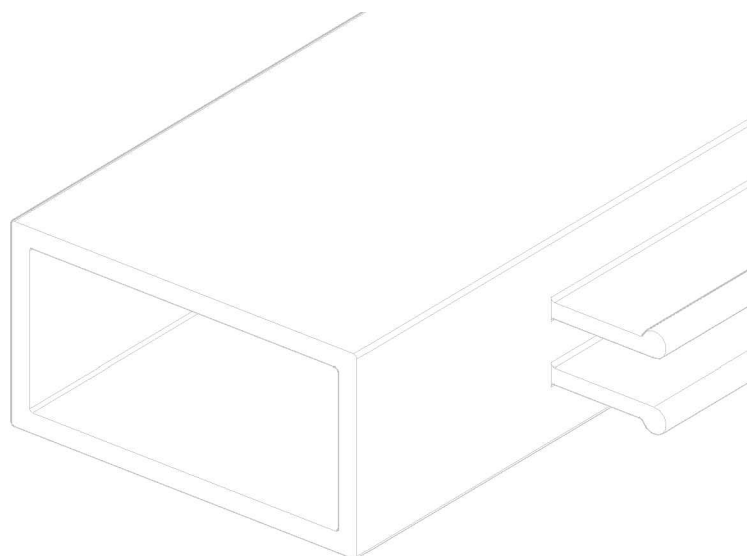
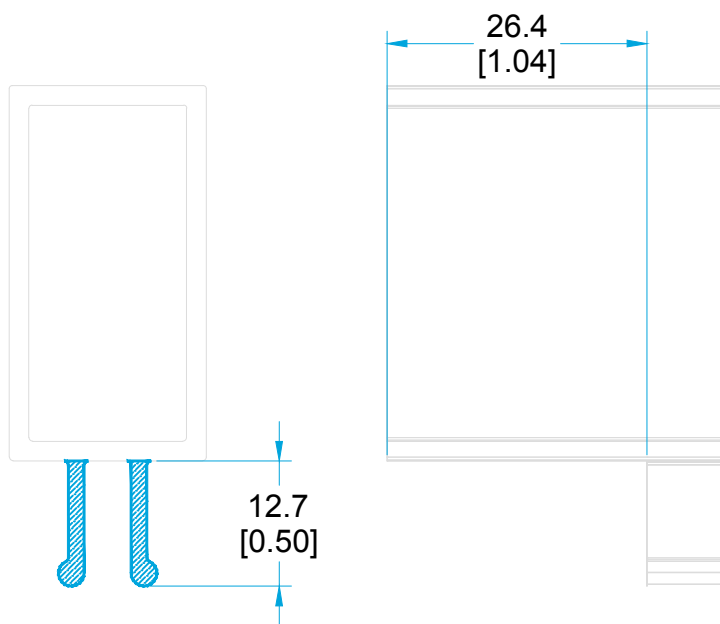

### MECANIZADO PERFIL SEPARADOR.

# FACHADA

## MODULAR 4"

### MECANIZADOS

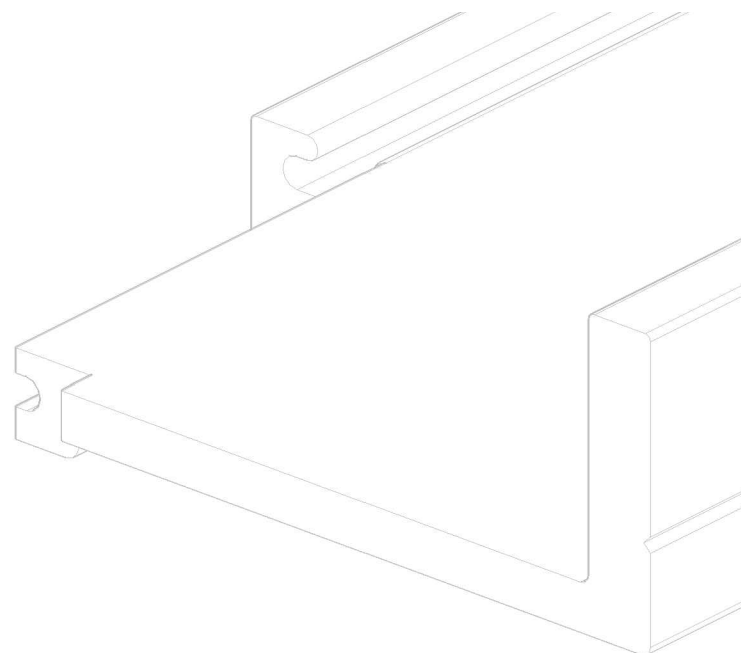
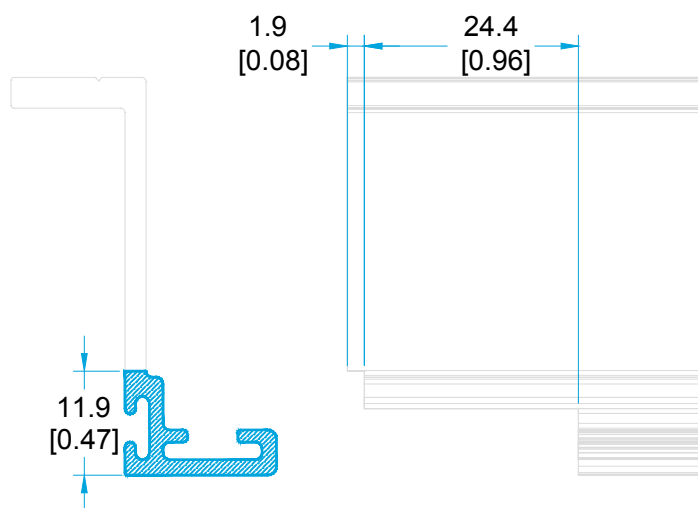

MECANIZADO PERFIL CACAHUATE CON TAPA.



# MODULAR 4"

## ENSAMBLE TIPO

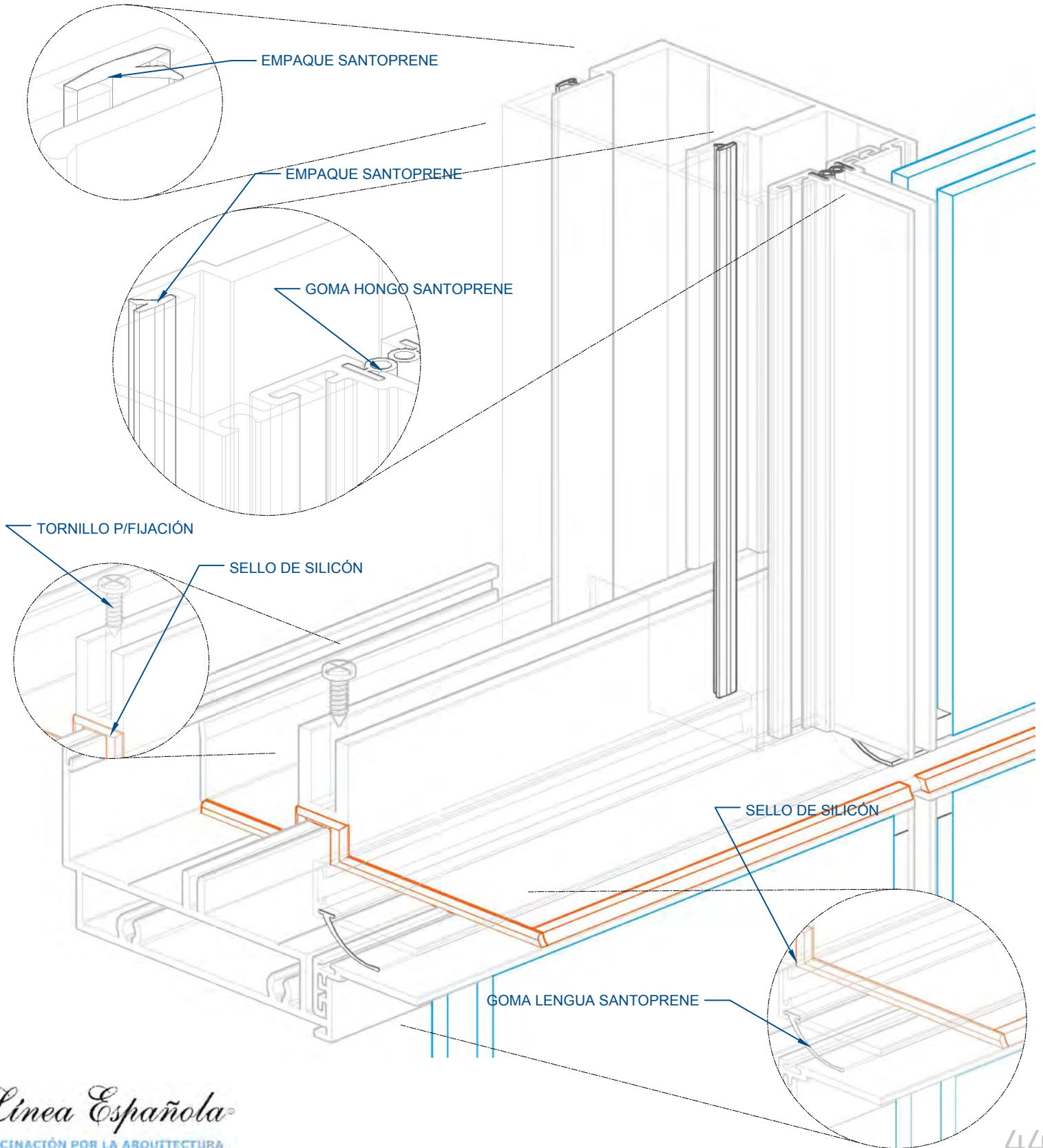

# FACHADA

## MODULAR 4"

### DESCUENTOS PARA VIDRIO

(siempre y cuando se use calzo mostrado de 6.35mm)

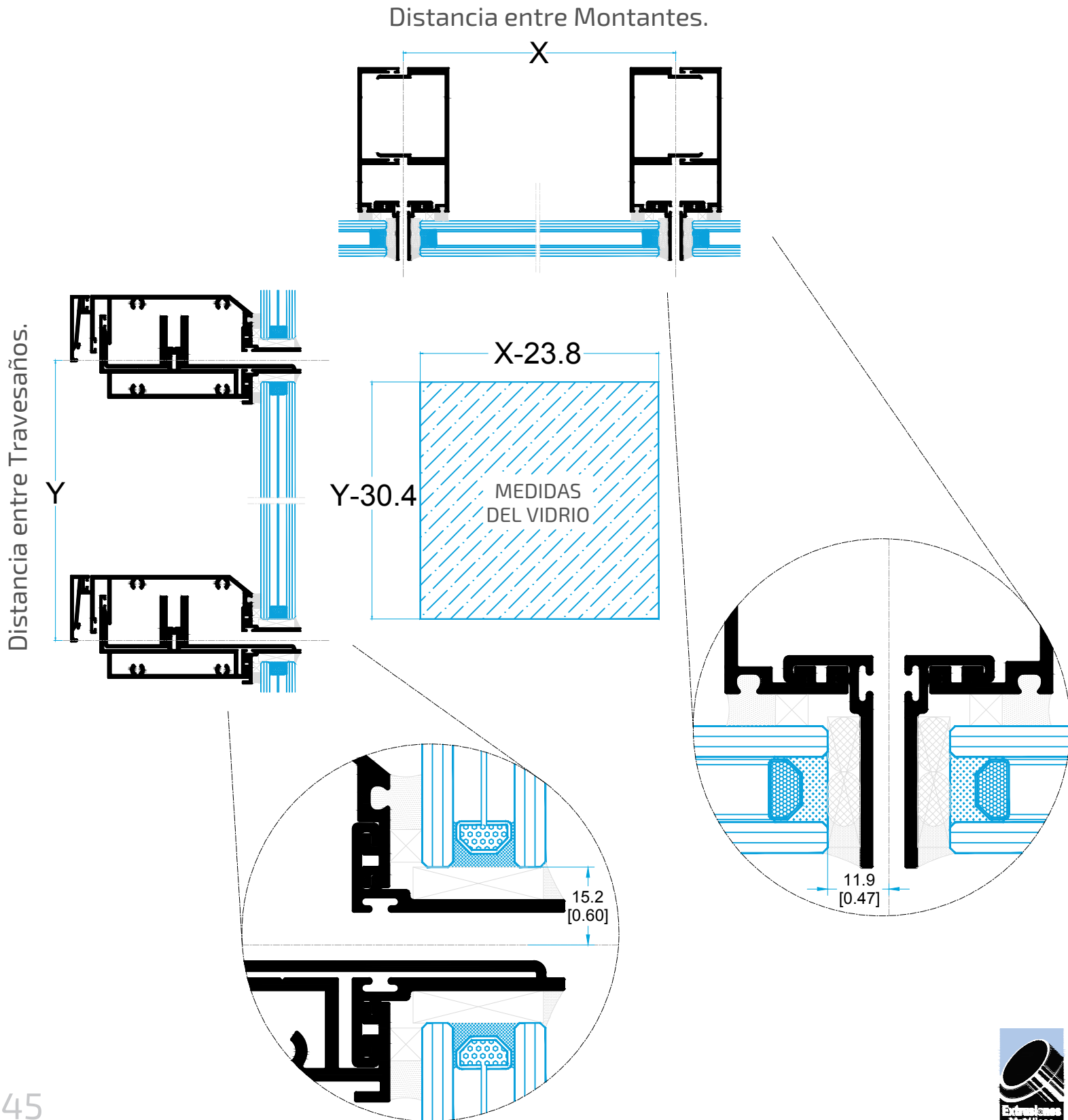

# FACHADA

## MODULAR 8"

### PERFILES

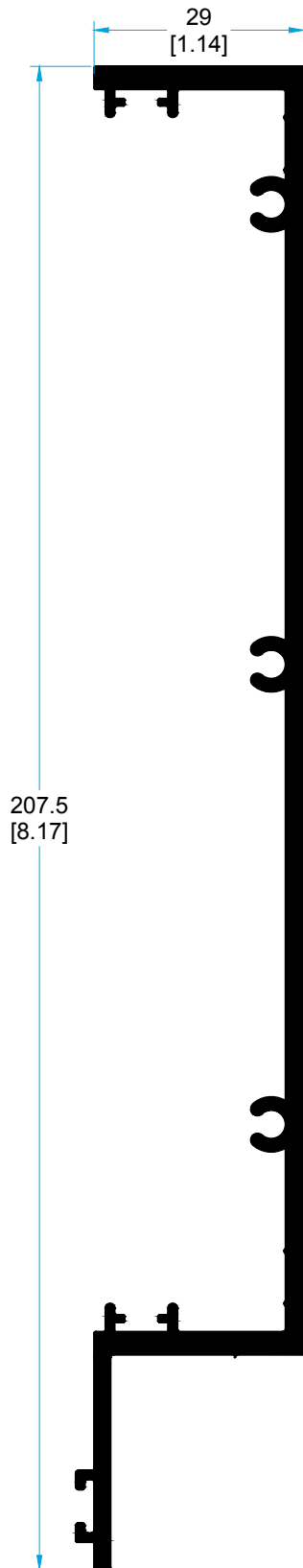

70612

MACHO FACHADA 8".

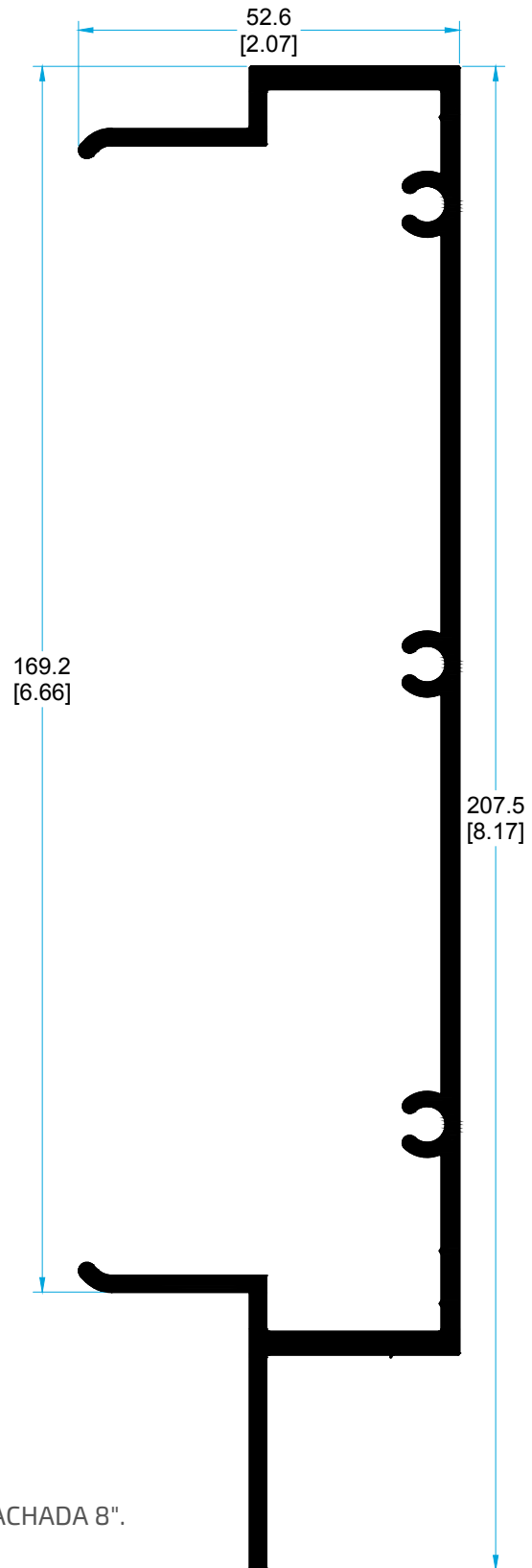

70611

HEMBRA FACHADA 8".

MEDIDAS EN MILÍMETROS ESCALA 1:1  
MEDIDAS EN PULGADAS

# MODULAR 8"

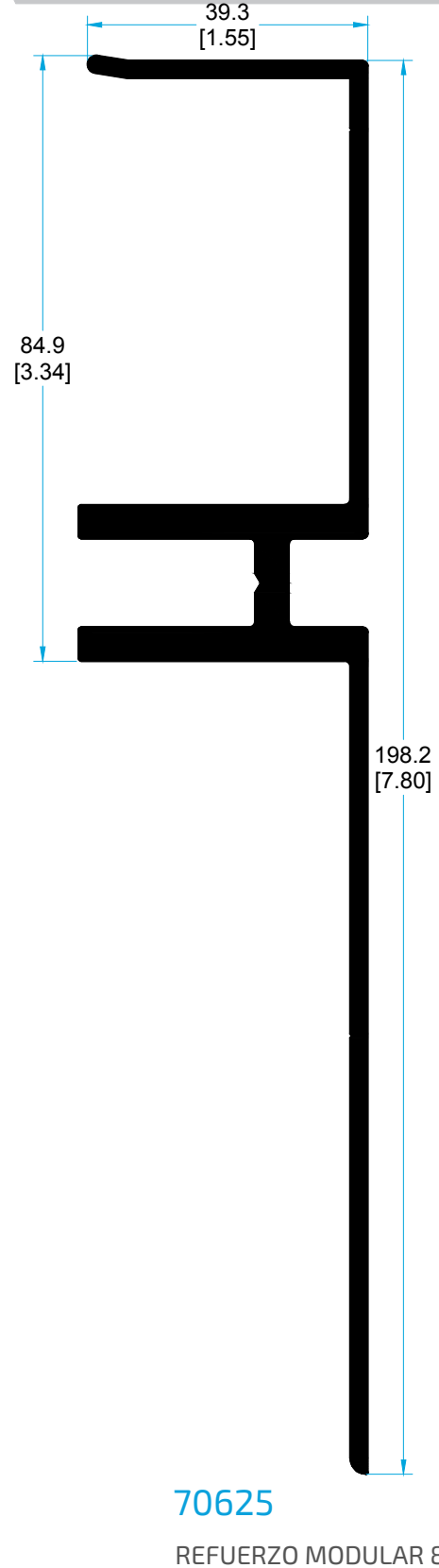
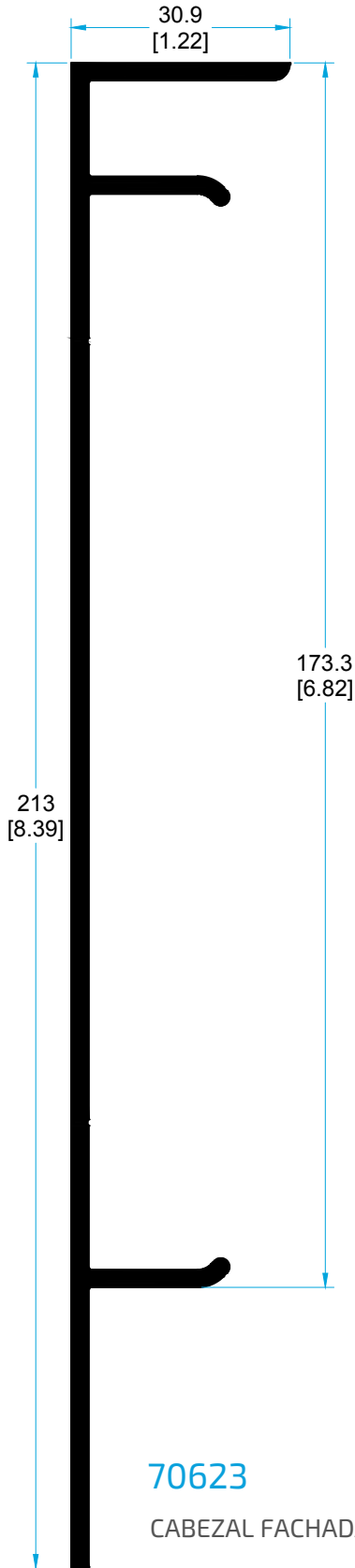

**70625**  
REFUERZO MODULAR 8".

MEDIDAS EN MILÍMETROS ESCALA 1:1  
MEDIDAS EN PULGADAS

### PERFILES

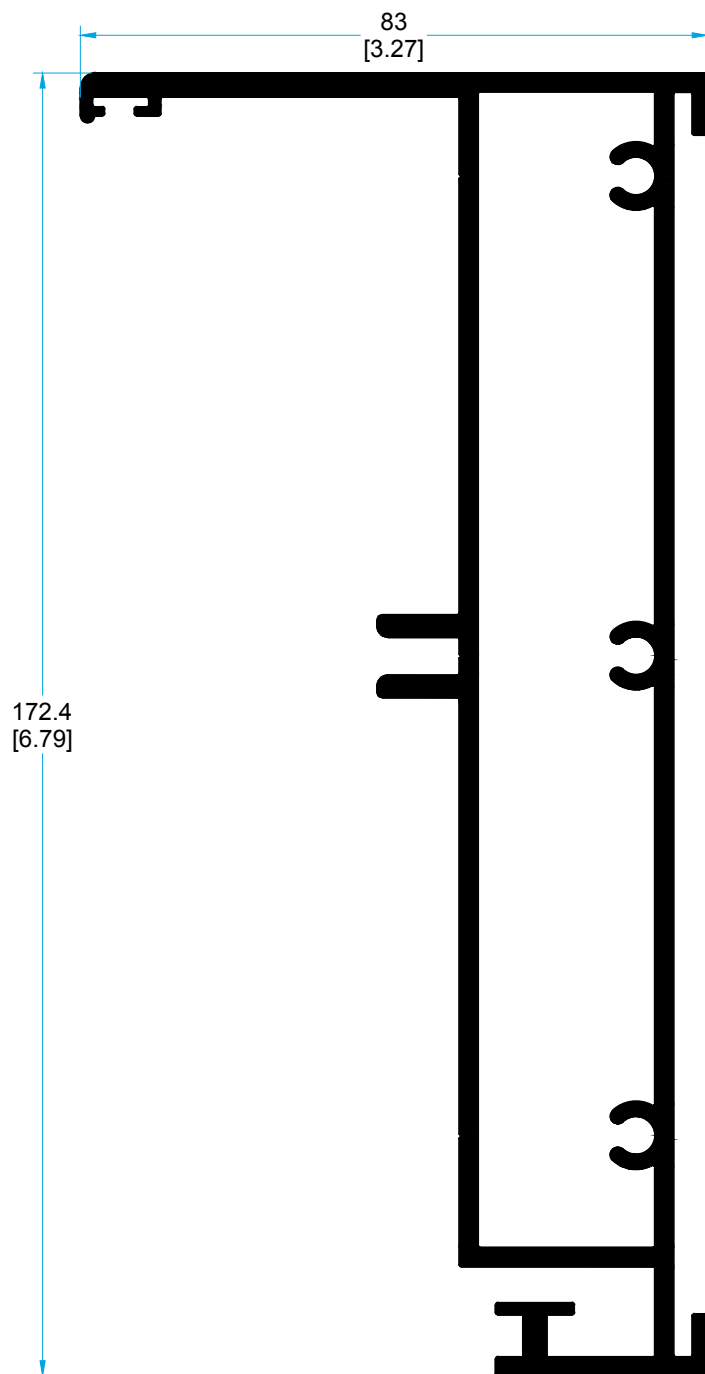

70626

MACHO HORIZONTAL MODULAR 8".

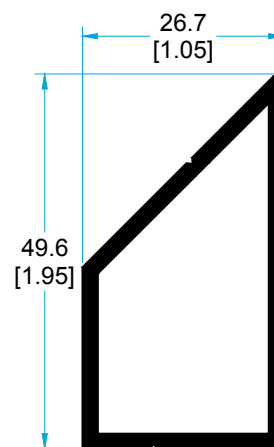

5244

ESQUINERO TUBULAR.

# MODULAR 8"

## PERFILES

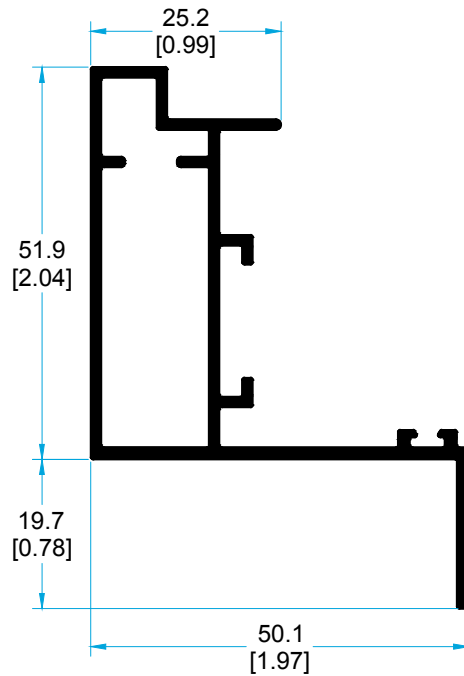

72929

HOJA VENTILA A HUESO.

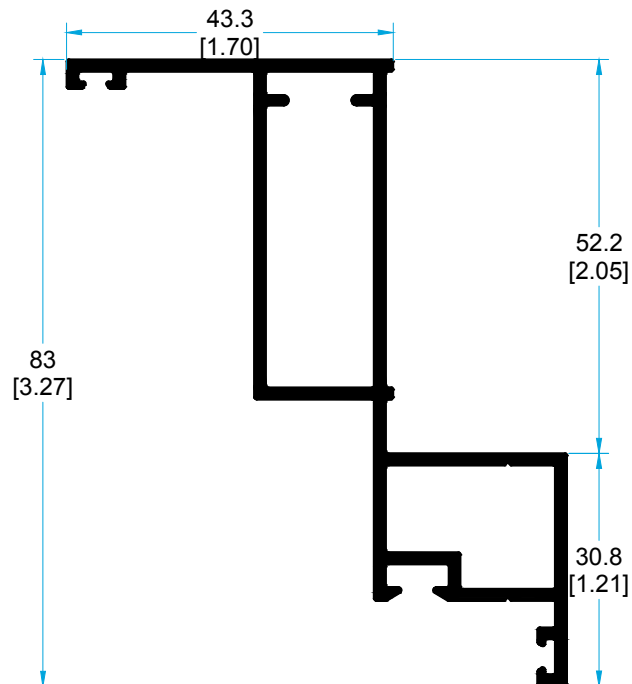

72930

MARCO VENTILA A HUESO.

MEDIDAS EN MILÍMETROS ESCALA 1:1  
MEDIDAS EN PULGADAS

### DETALLE MONTANTE NUDOS CENTRALES

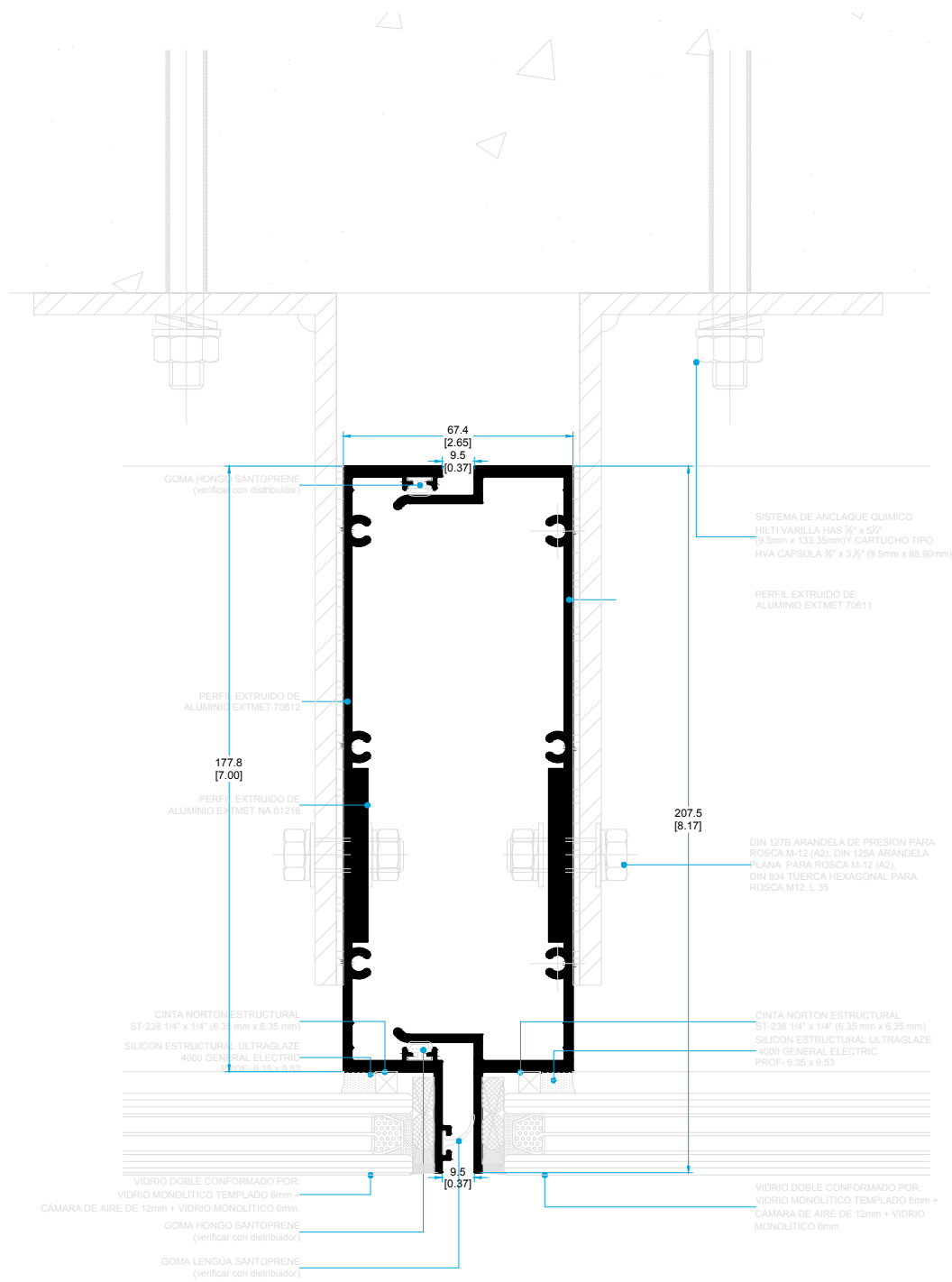

MEDIDAS EN MILÍMETROS ESCALA 1:2  
MEDIDAS EN PULGADAS

# MODULAR 8"

## DETALLE VENTILA PARALELA A HUESO

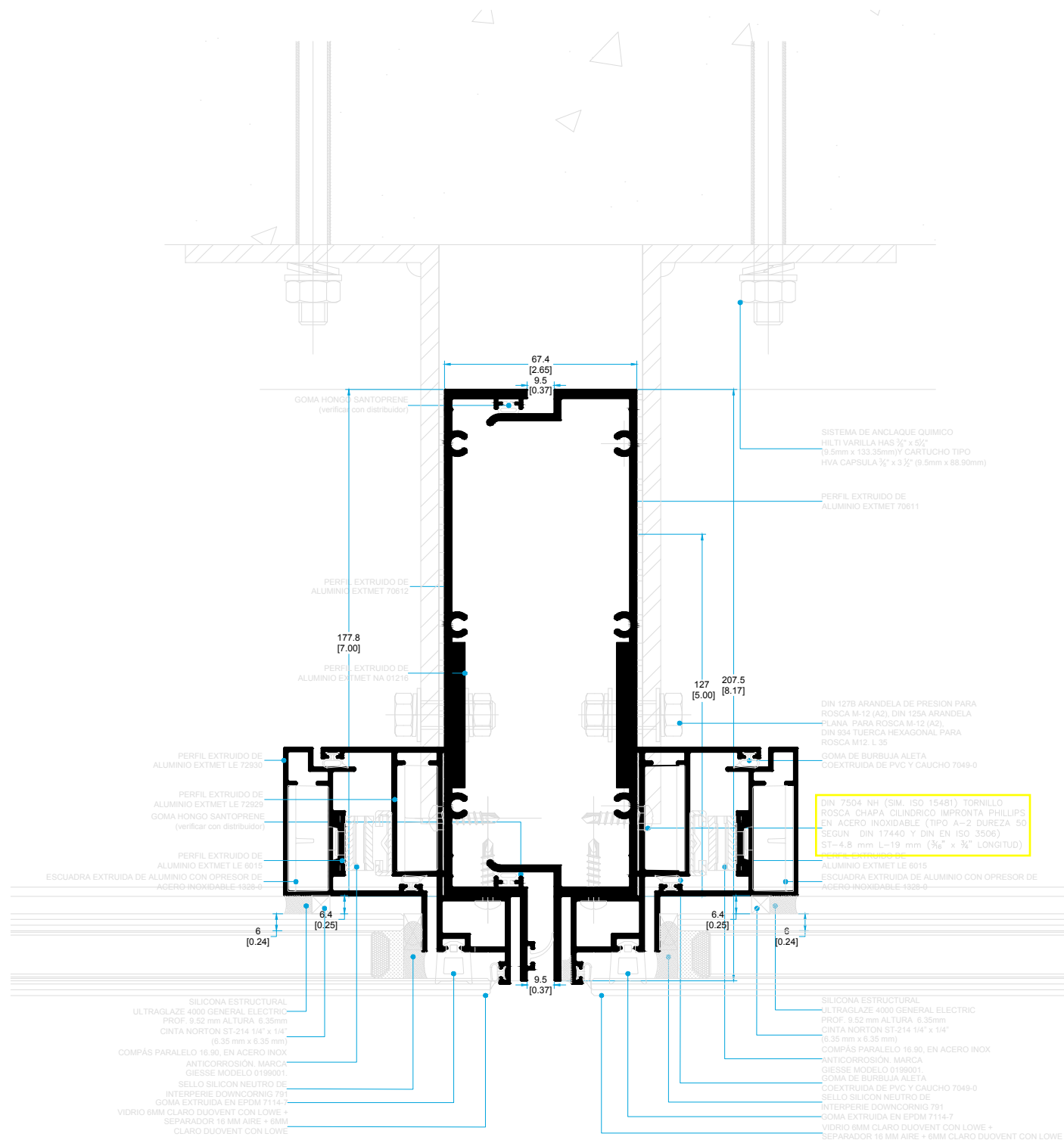





# MODULAR 8"

## MECANIZADOS

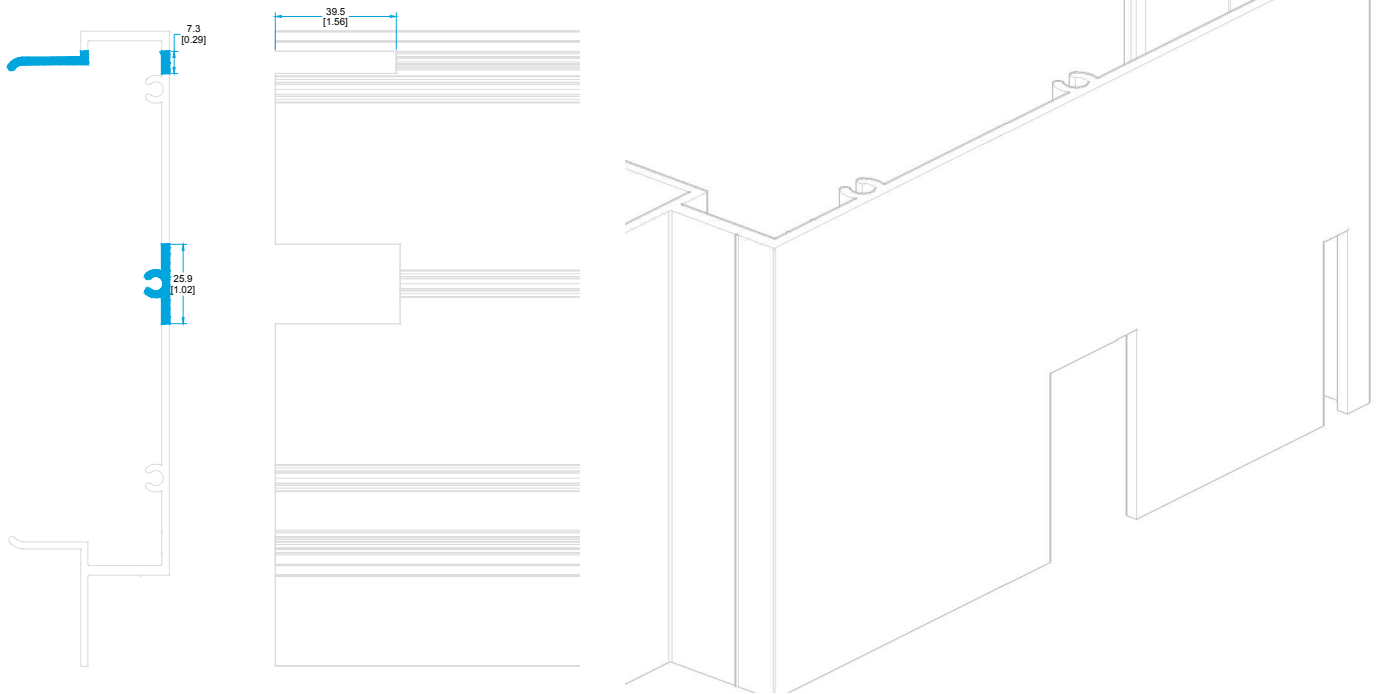

MECANIZADO PERFIL MACHO.

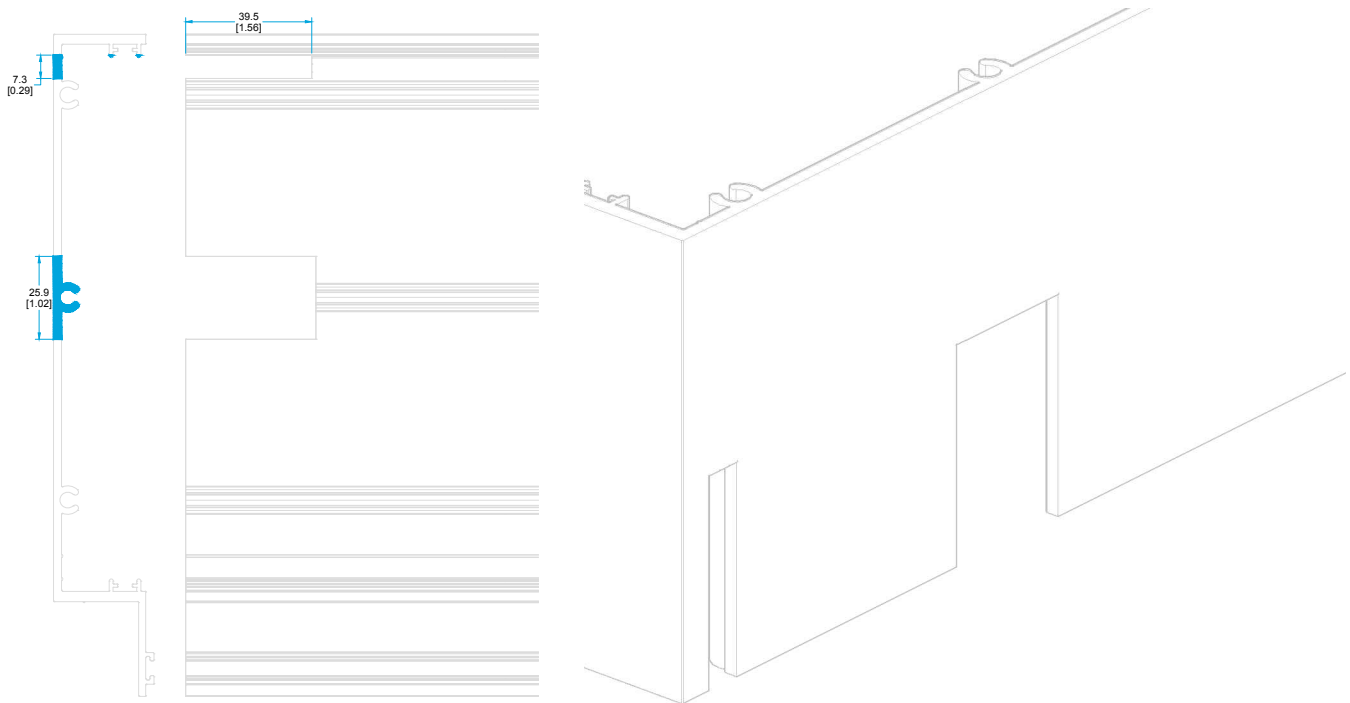

MECANIZADO PERFIL HEMBRA.

# FACHADA

## MODULAR 8"

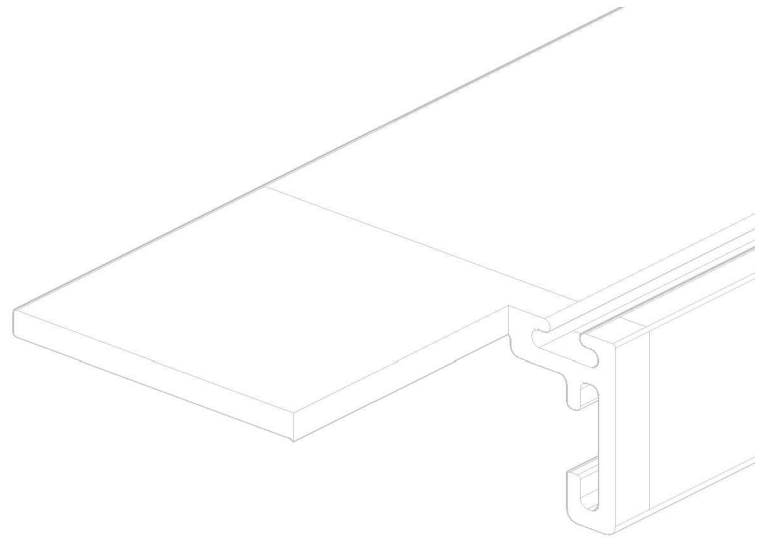
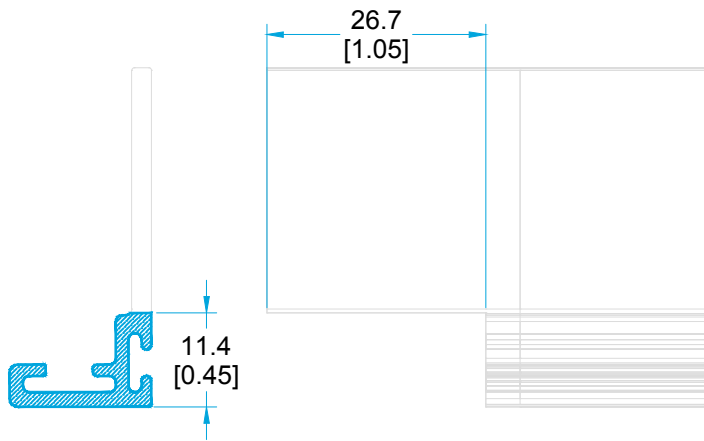

### MECANIZADO PERFIL CACAHUATE.

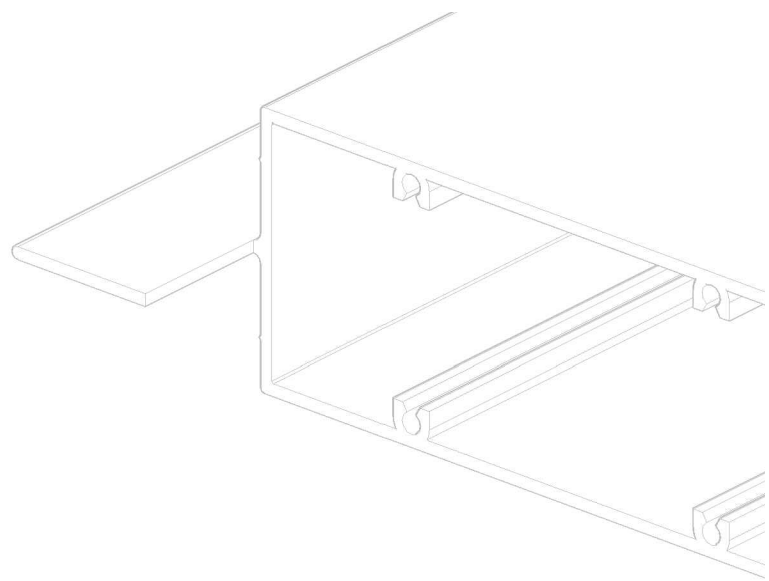
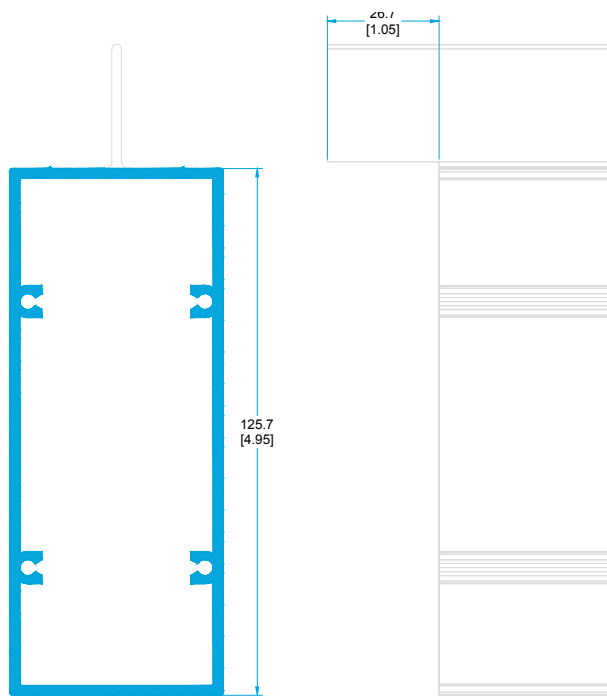

### MECANIZADO PERFIL INTERMEDIO.

# MODULAR 8"

## MECANIZADOS

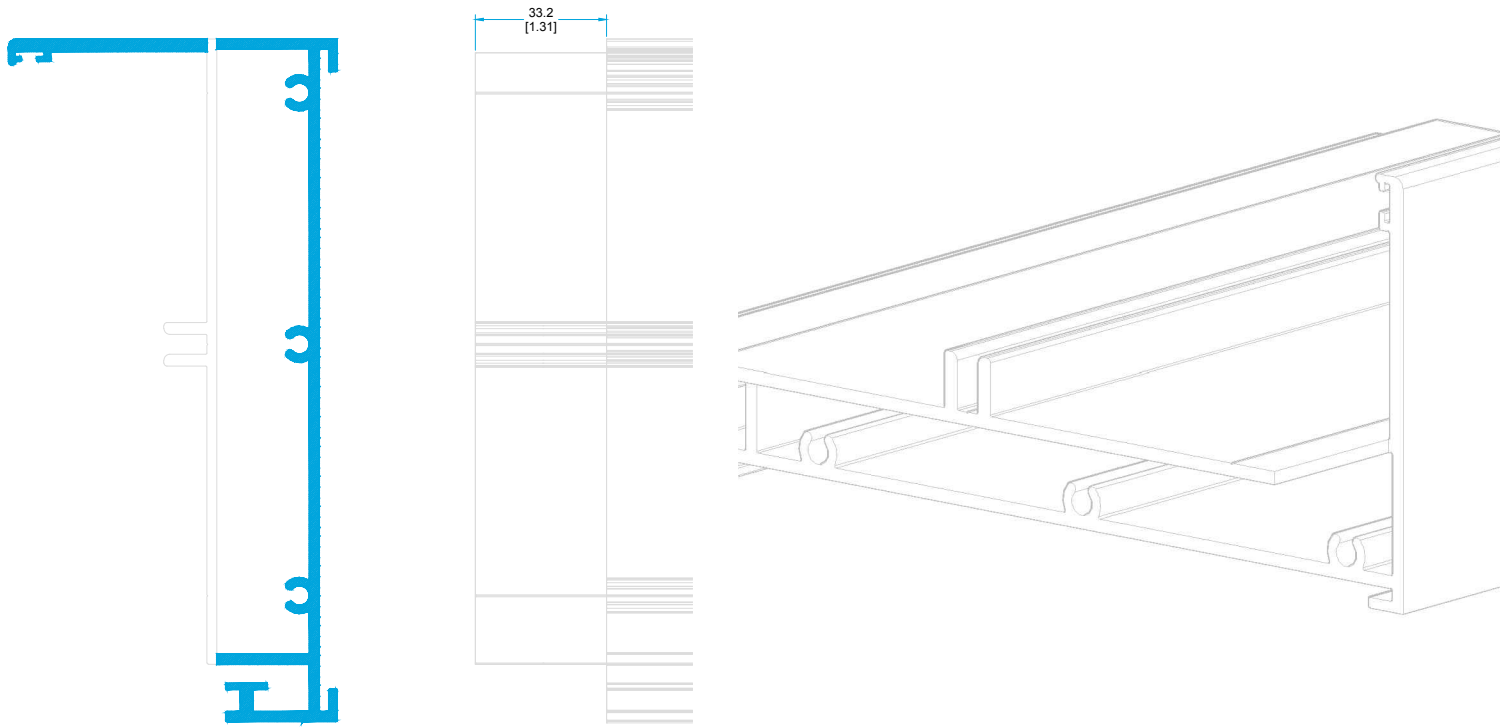

MECANIZADO PERFIL MACHO HORIZONTAL.

# FACHADA

## MODULAR 8"

### ENSAMBLE TIPO

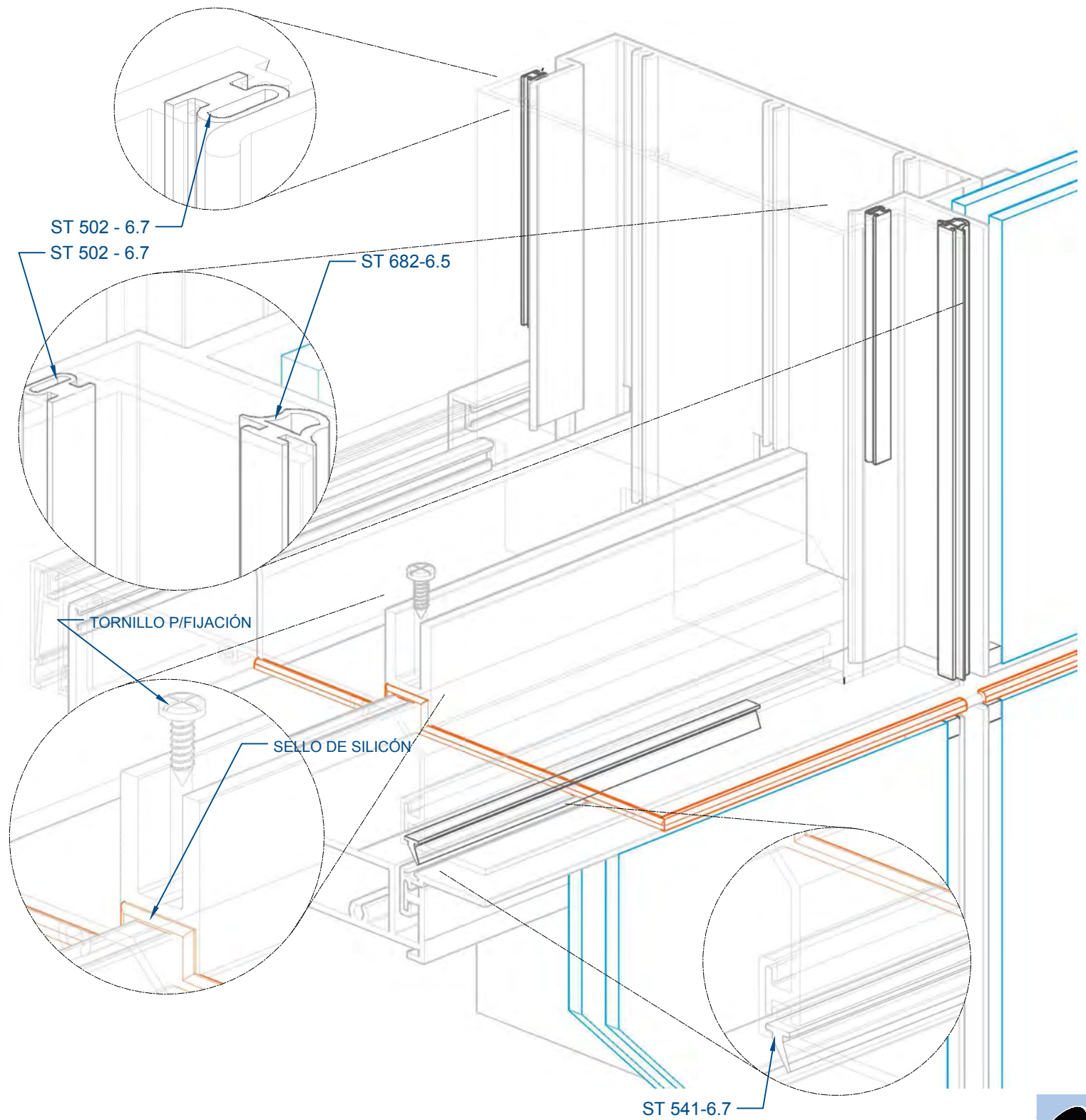

# MODULAR 8"

## DESCUENTOS PARA VIDRIO

(siempre y cuando se use calzo mostrado de 6.35mm)

Distancia entre Montantes.

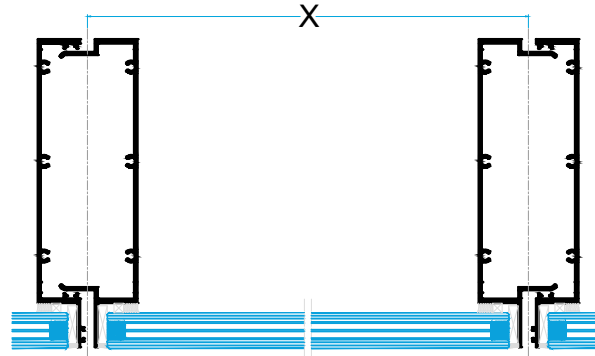

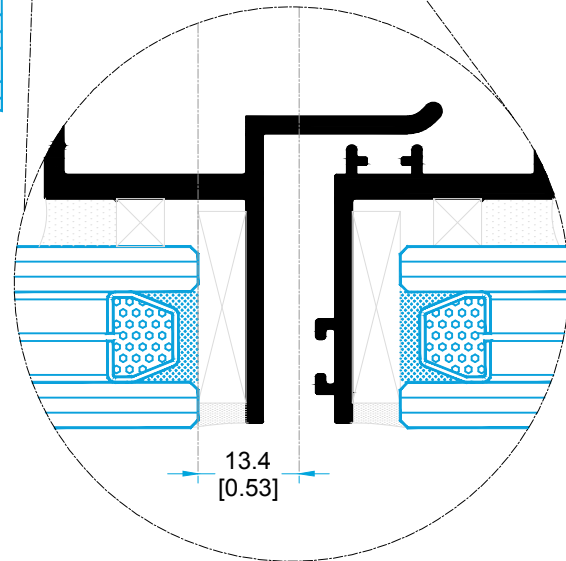
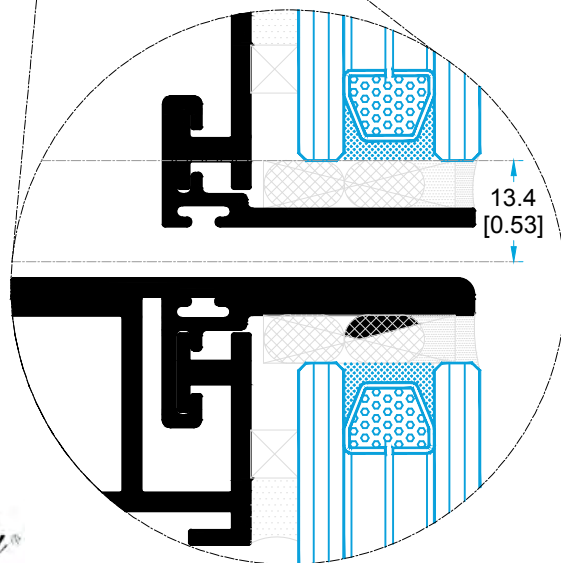
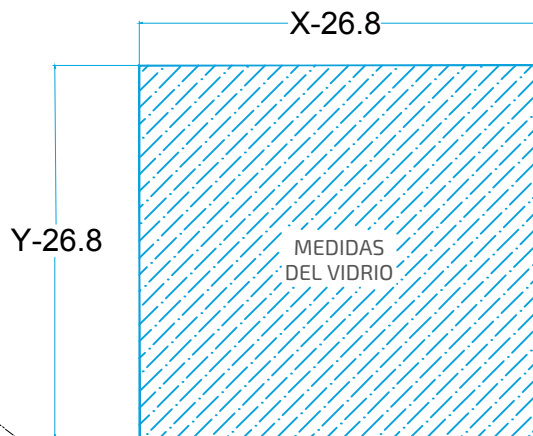
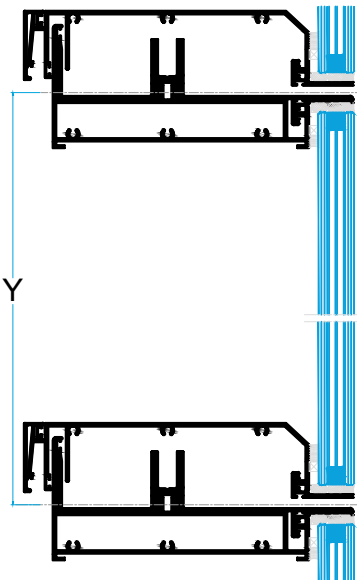

Distancia entre Travesaños.



# FACHADA

## MODULAR 8"

EMPAQUES 8"		
CLAVE	DESCRIPCIÓN	DETALLE
ST 502 - 6.7	GOMA HONGO SANTOPRENE	
ST 682 - 6.5	GOMA CAMPANA SANTOPRENE	
ST 541 - 6.7	GOMA LENGUA SANTOPRENE	

EXTMET no comercializa este producto, consulte a su distribuidor.

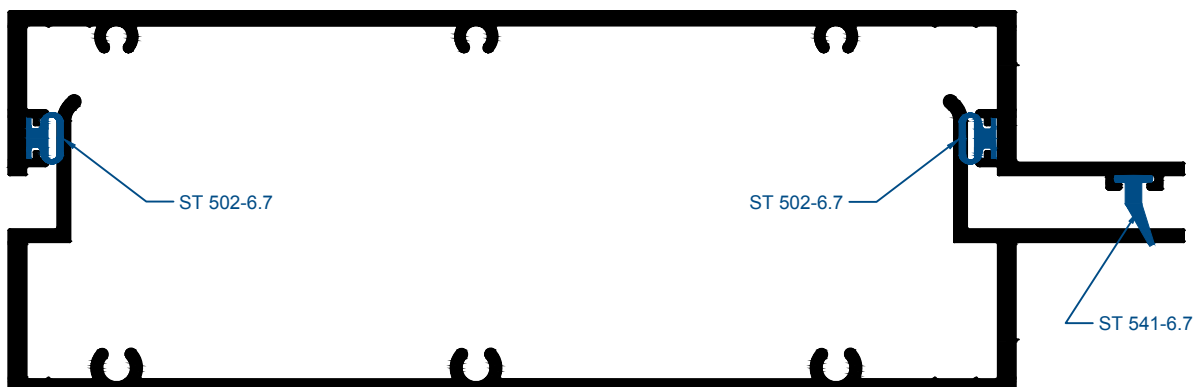
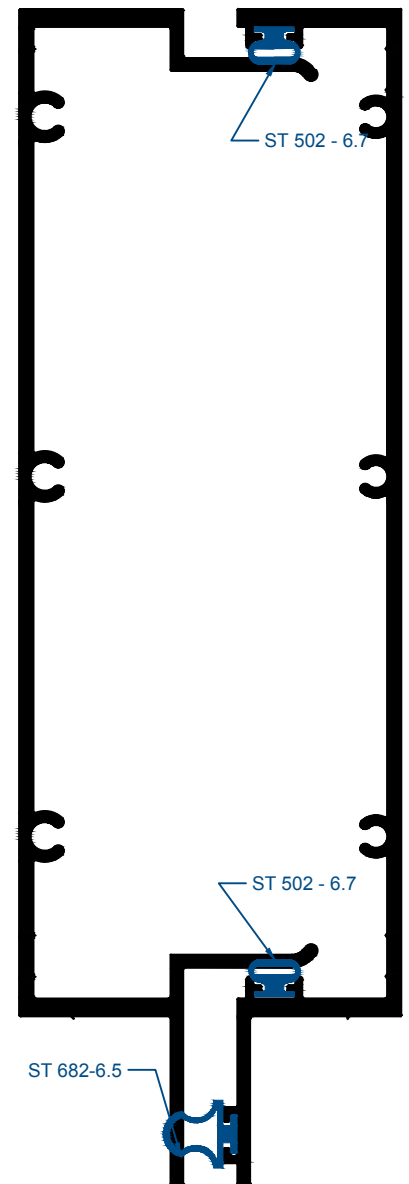

# FACHADA

## SERIE COMERCIAL

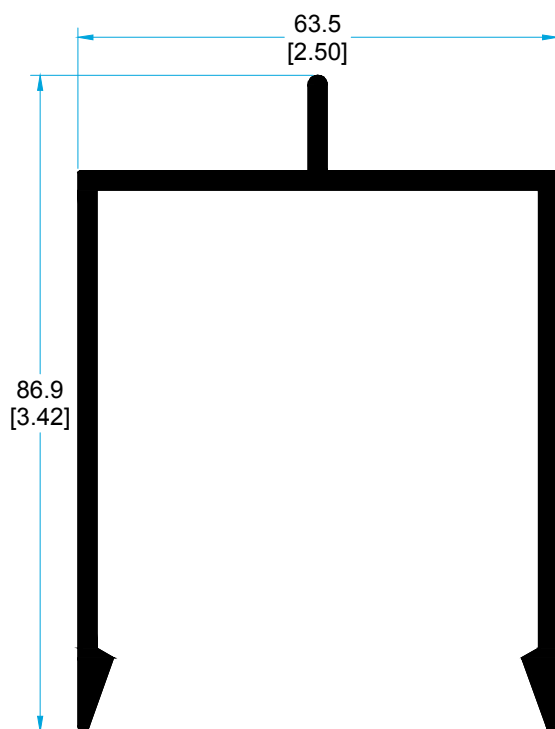

11417

BÁSICO ABIERTO.

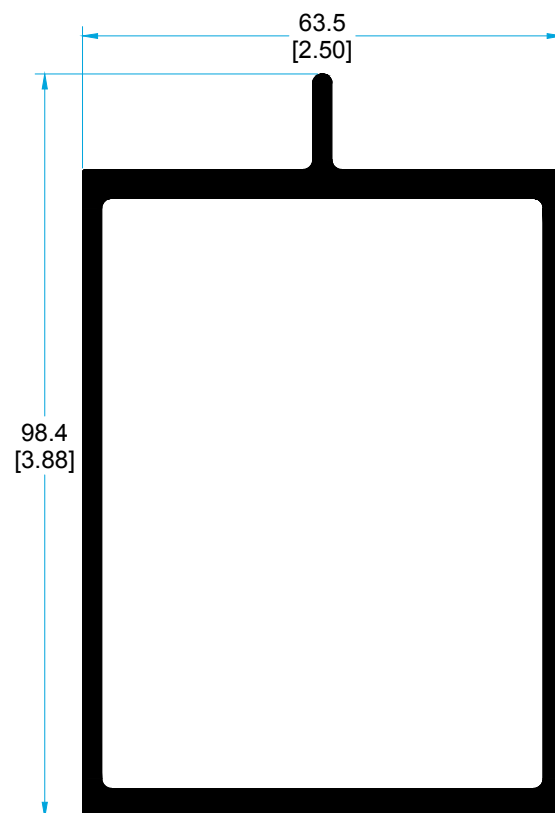

14738

BÁSICO CERRADO.

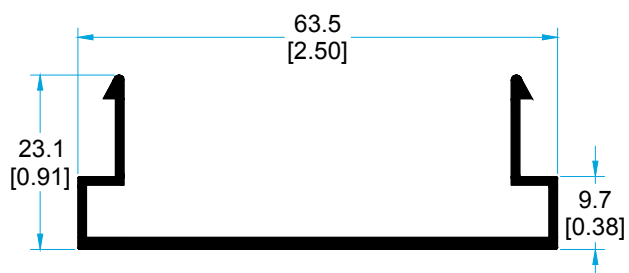

5472

TAPA INTERIOR BÁSICO.

MEDIDAS EN MILÍMETROS ESCALA 1:1  
MEDIDAS EN PULGADAS



# SERIE COMERCIAL

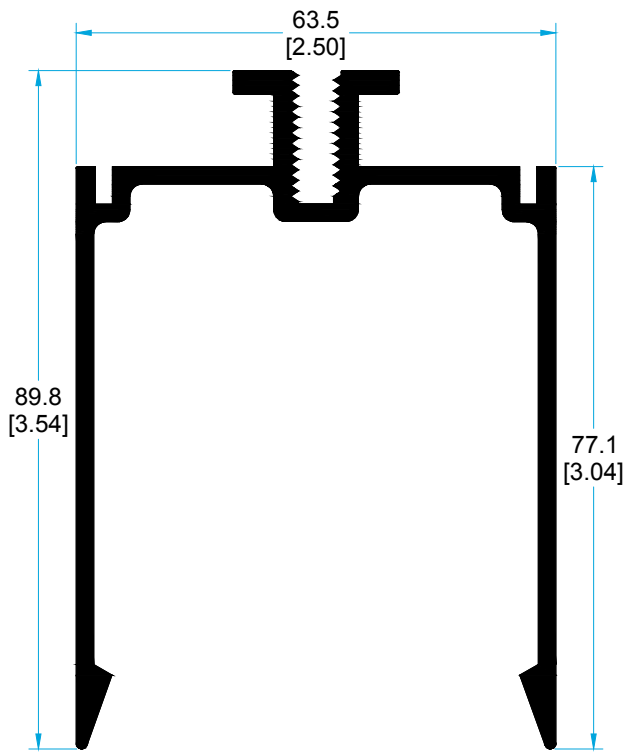

**10581**

BÁSICO.

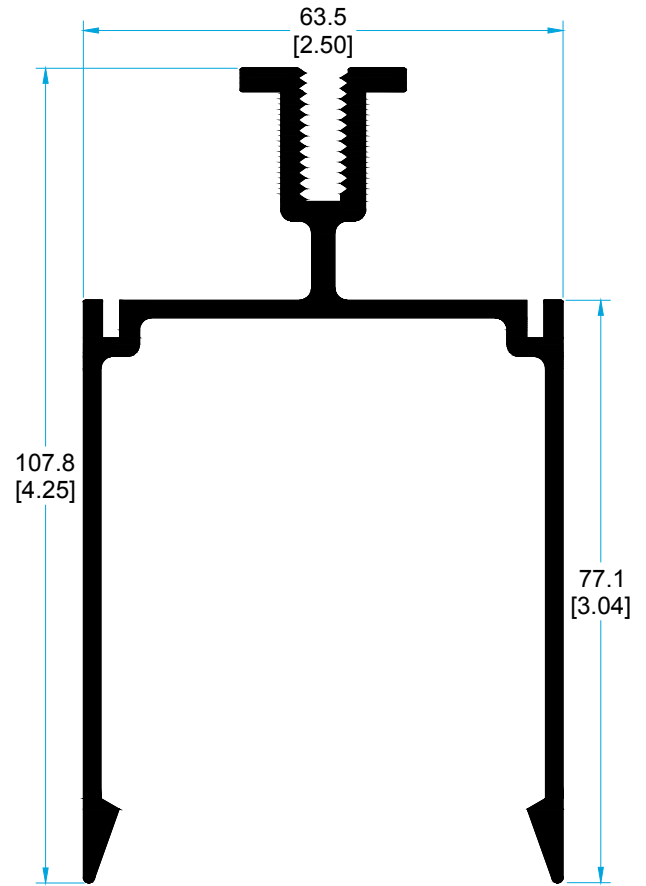

**10582**

BÁSICO FACHADA DOBLE VIDRIO.

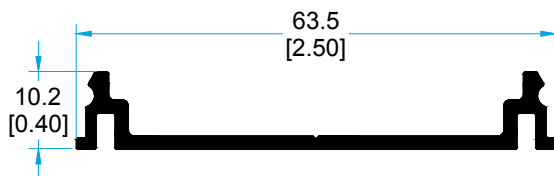

**11286**

MULIÓN FACHADA.

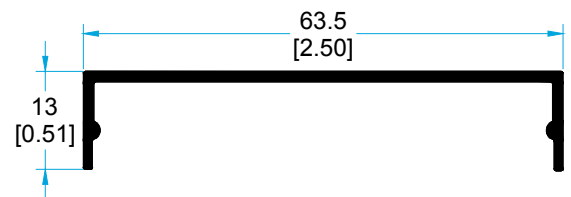

**11163**

TAPA EXTERIOR FACHADA.

MEDIDAS EN MILÍMETROS ESCALA 1:1  
MEDIDAS EN PULGADAS

# FACHADA

## SERIE COMERCIAL

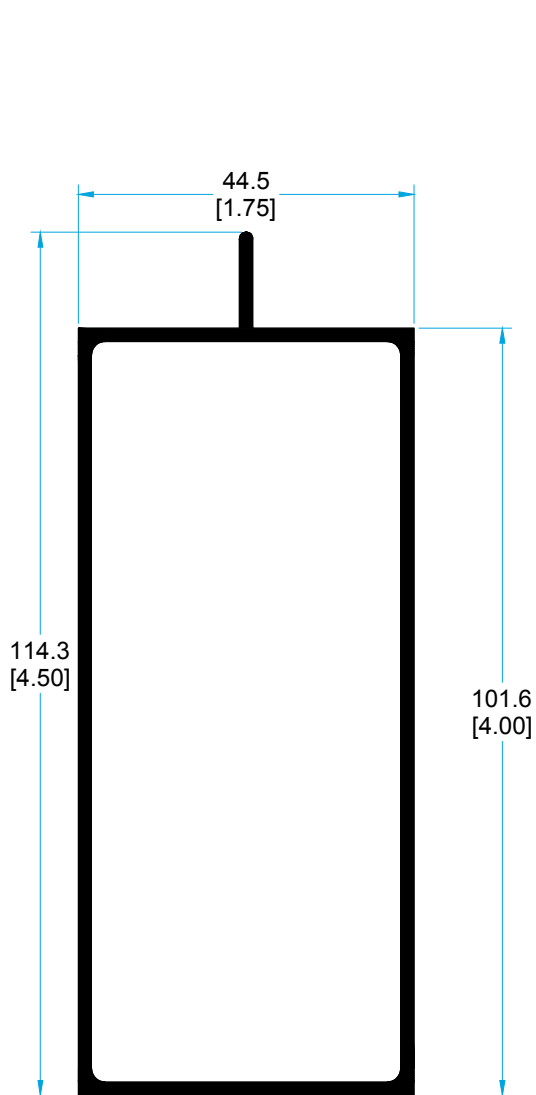

51521

RECTANGULAR DE 4" x 1  $\frac{3}{4}$ "  
CON CEJA.

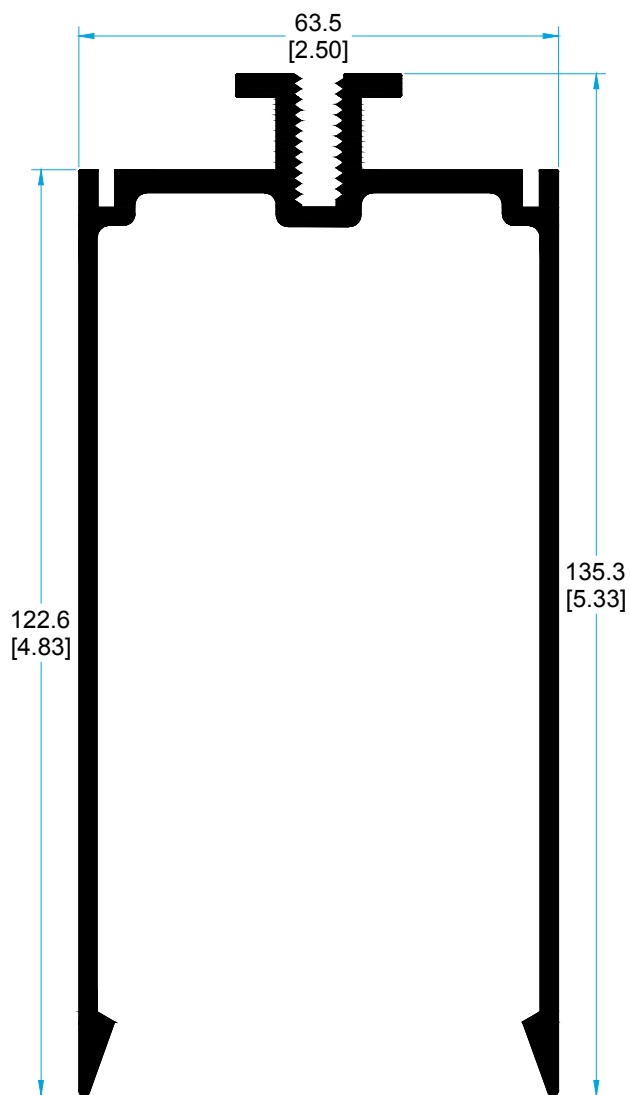

14668

BÁSICO PARA FACHADA.

MEDIDAS EN MILÍMETROS ESCALA 1:1  
MEDIDAS EN PULGADAS

# SERIE COMERCIAL

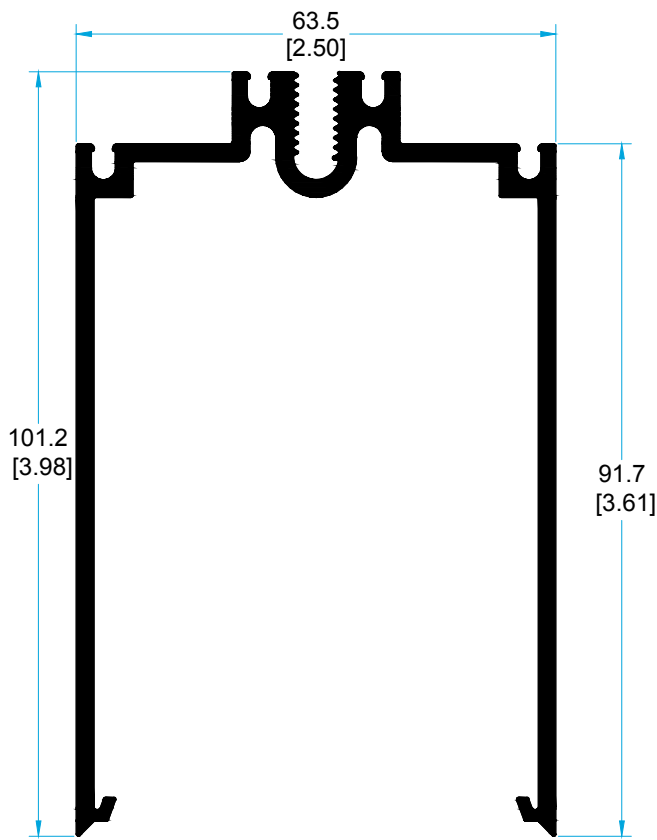

4129

BÁSICO ABIERTO.

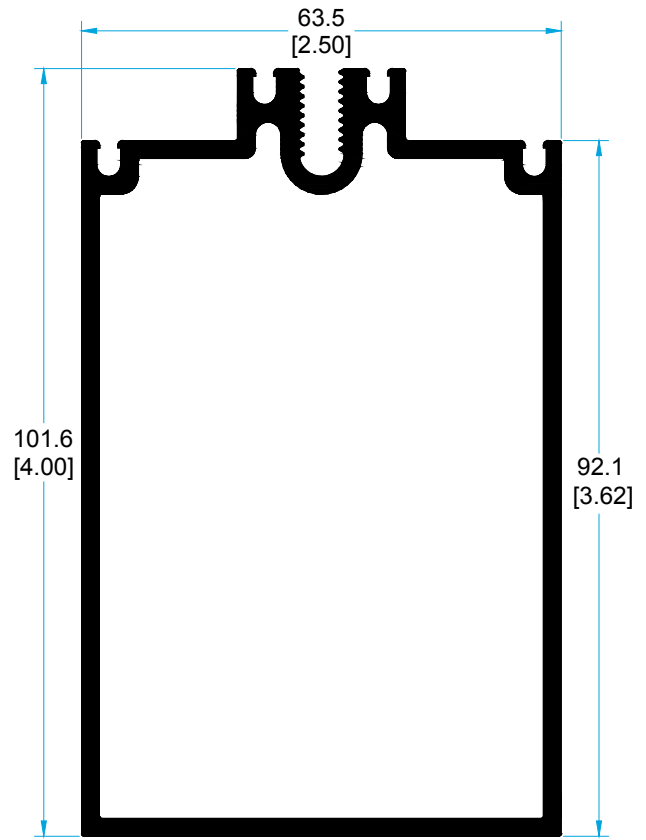

4131

BÁSICO CERRADO.

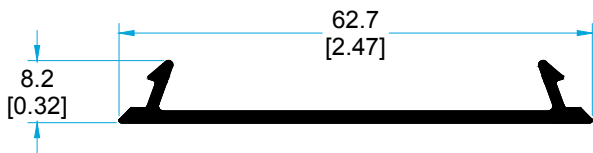

4130

TAPA BÁSICO.

MEDIDAS EN MILÍMETROS ESCALA 1:1  
MEDIDAS EN PULGADAS

# FACHADA

## SERIE COMERCIAL

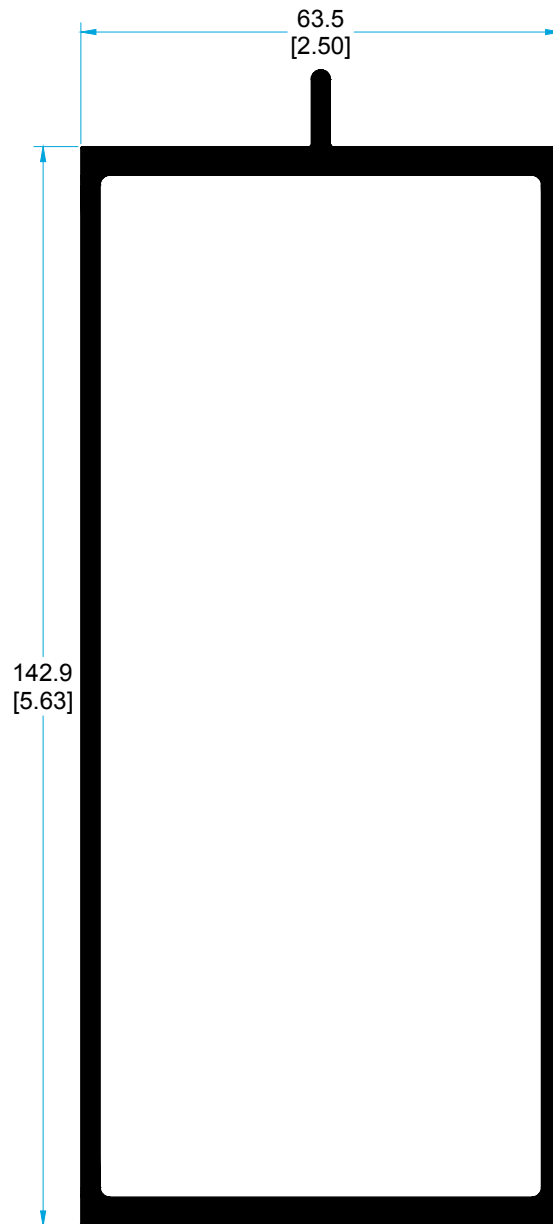

14739

BÁSICO CON CEJA DE 6".

MEDIDAS EN MILÍMETROS ESCALA 1:1  
MEDIDAS EN PULGADAS

## PROPIEDADES GEOMÉTRICAS

Serie	Perfil	Inercia sobre eje x (cm <sup>4</sup> )	Inercia sobre eje y (cm <sup>4</sup> )	Módulo de sección x (cm <sup>3</sup> )	Módulo de sección y (cm <sup>3</sup> )
8000	8001	304.19	64.94	261.91	22.78
8000	8008	223.85	48.04	28.67	16.85
8000	8002	42.45	30.49	9.78	10.70
8000	8009	45.14	31.08	10.02	10.90
8000	8006	12.68	13.77	3.33	4.83
8000	8003	0.23	5.59	0.20	1.95
8000	8004	0.39	6.35	0.28	2.22
8000	8005	0.09	4.72	0.12	1.75
8000	8007	20.77	11.47	7.80	7.14
8000	70841	1.11	0.53	0.73	0.51
8000	2650	0.04	0.15	0.09	0.15
8000	8002-7	0.22	0.12	0.22	0.23
8000	70842	1.30	6.13	1.12	1.63
350	5231	189.75	16.65	22.11	4.39
350	5232	160.19	6.95	19.28	3.20
350	5235	160.36	4.84	18.68	1.62
350	5244	6.32	2.62	2.20	1.67
350	5236	27.96	19.30	5.16	7.60
350	5237	203.83	41.35	23.42	16.28

## PROPIEDADES GEOMÉTRICAS

Serie	Perfil	Inercia sobre eje x (cm <sup>4</sup> )	Inercia sobre eje y (cm <sup>4</sup> )	Módulo de sección x (cm <sup>3</sup> )	Módulo de sección y (cm <sup>3</sup> )
Modular 4"	5344	130.04	62.78	24.50	19.77
Modular 4"	5349	67.41	3.92	12.98	3.62
Modular 4"	5350	8.82	129.71	3.05	18.59
Modular 4"	5358	60.35	3.22	11.55	1.52
Modular 4"	5351	0.1900	3.27	0.19	1.18
Modular 4"	5352	3.14	27.92	1.25	5.11
Modular 4"	5356	8.09	61.56	3.27	7.57
Modular 4"	5357	13.61	100.69	3.03	17.88
Modular 4"	5359	78.10	11.91	14.26	3.21
Modular 4"	5365	0.33	2.42	0.25	0.92
Modular 4"	5363	0.23	10.41	0.22	3.27
Modular 4"	5353	4.09	47.22	1.19	7.29
Modular 4"	5362	0.07	5.23	0.10	1.64
Modular 4"	5364	1.42	6.40	1.42	2.33
Modular 4"	5366	0.78	5.60	0.50	2.42
Modular 8"	70612	355.56	7.82	32.78	3.33
Modular 8"	70611	423.74	18.95	38.13	4.69
Modular 8"	70625	240.10	14.77	20.22	50.05
Modular 8"	70623	329.50	3.01	27.76	1.13
Modular 8"	70626	486.36	48.39	51.01	8.10
350	5231 - 5232	350.20	84.26	41.4200	24.50
Modular 4"	5358 - 5359 - 5365	227.02	68.55	30.49	21.32
Modular 8"	70611 - 70612	782.24	131.89	71.13	36.90



## PROPIEDADES GEOMÉTRICAS

Perfil	Inercia sobre eje x (cm <sup>4</sup> )	Inercia sobre eje y (cm <sup>4</sup> )	Módulo de sección x (cm <sup>3</sup> )	Módulo de sección y (cm <sup>3</sup> )
11417	35.87	40.15	7.42	12.64
5472	0.76	8.54	0.43	2.69
14738	109.08	53.24	20.26	16.77
10581	47.67	41.20	8.62	12.97
11286	0.11	7.27	0.14	2.29
10582	68.83	41.54	11.22	13.08
11163	0.13	6.19	0.12	1.94
51521	74.91	18.59	12.25	8.36
14668	164.19	63.84	19.99	20.10
4129	70.06	47.05	11.06	14.82
4130	0.04	4.80	0.0600	1.53
4131	113.99	50.49	21.15	15.90
14739	353.74	80.24	44.22	25.27

## ¡NUEVA UBICACIÓN!

### Línea Española

#### SANTA MÓNICA

Santa Mónica 17 Bodega 6  
Xocoyahualco · Tlalnepantla, EdoMéx C.P. 54080  
Tel. 55 8190 0270 · 55 8190 0271  
ventas\_santamonica@extmet.com

#### CEDIS-CENTROS DE DISTRIBUCIÓN ALMACENES REGULADORES

##### GUANAJUATO

Montes Urales No. 9 Parque Industrial Opción,  
San José Iturbide, Gto. C.P. 37980  
Tel. (419) 198 4368  
ventas\_guanajuato@extmet.com

##### TEXCOCO

Av. Flores Magón s/n Col. El Trabajo, Santiago Cuautlalpan,  
Texcoco, EdoMéx C.P. 56255  
Tel. (595) 952 0570  
ventas\_textcoco@extmet.com

##### VALLEJO

Juan Fernández Albarrán No. 17 Col. San Pablo Xalpa,  
Tlalnepantla, EdoMéx C.P. 54090  
Tel. 55 5389 5004 · 55 5388 1636 · 55 5388 1649  
ventas\_vallejo@extmet.com

##### VERACRUZ

Palmas Lt.10, 15, 16 Mz. 12 Cd. Industrial Bruno Pagliai,  
Veracruz, Ver. C.P. 91697  
Tel. (229) 923 4800  
ventas\_veracruz@extmet.com

##### VALLADOLID, ESPAÑA

Parque de las Marismas de Santoña No. 20  
Pol. Industrial Jalón (Ctra. Segovia, Salida No. 6)  
Valladolid, España. 47012  
Tel. +34 983 511000  
ventas\_europa@extmet.com

#### SALA DE EXHIBICIÓN/PUNTO DE VENTA

##### DIVISIÓN DEL NORTE

División del Norte No. 2416 Col. Portales,  
Alc. Benito Juárez, CDMX. C.P. 03300  
Tel. 55 5604 1227 · 55 5688 5866 · 55 5688 5823  
ventas\_division@extmet.com



##### SISTEMAS DE ARQUITECTURA

ventas@extmet.com

##### VENTAS INDUSTRIALES

ventas\_industriales@extmet.com

##### EXPORTACIÓN

sales@extmet.com

#### CEDIS-CENTROS DE DISTRIBUCIÓN

##### AGUASCALIENTES

Av. Mahatma Gandhi 1179, San Francisco del Arenal C.P. 20280  
Tels. (449) 140 3846 · 140 3834  
ventas\_aguascalientes@extmet.com

##### CHALCO

Carr. Federal México-Cuautla Km. 36.5 s/n Llano San Gabriel,  
Cocotitlán, EdoMéx C.P. 56680  
Tel. 55 5982 8109 · 55 5982 8131  
ventas\_chalco@extmet.com

##### COATZACOALCOS

Av. Independencia 306 Col. Manuel Ávila Camacho,  
Coatzacoalcos, Ver. C.P. 96420  
Tel. (921) 215 7715 · 215 7731  
ventas\_coatzacoalcos@extmet.com

##### ECATEPEC

Av. Vía Morelos Km 14.5 Santa Clara, Ecatepec EdoMéx C.P. 55547  
Tels. 55 5941 6559 · 55 5941 6560 · 55 2294 0152  
ventas\_ecatepec@extmet.com

##### IZTAPALAPA

Embarcadero 9 Col. Paseos de Churubusco,  
Alc. Iztapalapa CDMX C.P. 09030  
Tel. 55 5600 8120 · 55 5600 8168 · 55 5600 4684  
ventas\_central@extmet.com

##### MÉRIDA

Calle 35 s/n por 10 y 18, Chuburná de Hidalgo,  
Mérida, Yuc. C.P. 97205  
Tels. (999) 195 6666 · 565 0036  
ventas\_merida@extmet.com

##### NUEVO LEÓN

25 de Mayo No. 217 Col. Trabajadores,  
Santa Catarina, NL. C.P. 66149  
Tels. (81) 2559 6644 · 2559 6645  
ventas\_nuevoleon@extmet.com

##### PACHUCA

Carr. Pachuca Cd. Sahagún 501 Parque Industrial Canacintra,  
Mineral de la Reforma, Hgo. C.P. 42186  
Tel. (771) 7164 000  
ventas\_pachuca@extmet.com

##### QUERÉTARO

Acceso III No. 959 Bodega 3  
Zona Industrial Benito Juárez, Qro. C.P. 76120  
Tel. (442) 196 2348  
ventas\_queretaro@extmet.com

##### TOLUCA

Ruta de la Independencia 311  
Col. Reforma y Ferrocarriles Nacionales,  
Toluca, EdoMéx C.P. 50070  
Tel. (722) 167 1594 · 167 1620  
ventas\_toluca@extmet.com

##### VALLEJO

Av. Industria 53 Col. Parque Industrial San Pedro Xalpa  
Tlalnepantla, EdoMéx C.P. 54170  
Tel. 55 2121 9800 · 55 2121 9783  
ventas\_vallejo@extmet.com

##### ZAPOPAN

Mariano Otero 1321-A Col. Mariano Otero, Zapopan Jal. C.P. 45067  
Tel. (33) 3180 1139 · 1850 6094  
ventas\_zapopan@extmet.com

Lunes a viernes 8:30 am a 6:00 pm Sábados 8:30 am a 2:00 pm

EMPRESA CERTIFICADA ISO 9001:2015



CALIDAD



AMBIENTE



ARQUITECTURA



ANODIZADO



LACADO



DECORADO

